Clarinette 2 en Si♭

Bella Ciao

♩ = 50
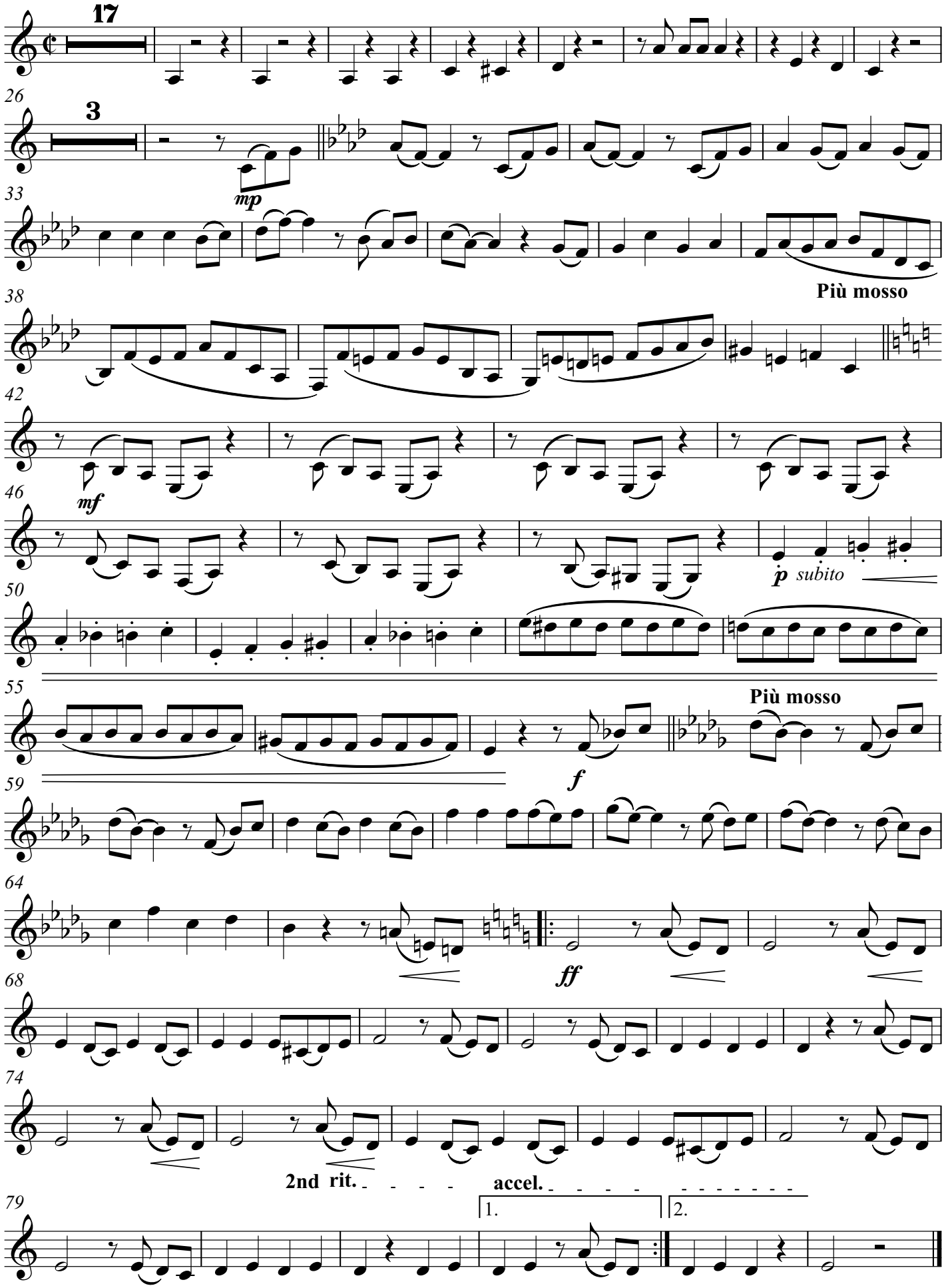
(Arrangement: D. Vignon)