

Prélude au Combat

A ♩ = 104 *f* *tr*

B *mp* *f*

C

D *mp*

E *f*

F *mf*

G *mf*

80

87

94

101

107

116

121

129

136

146

154 **Q**

160

167 **R**

172

181 **S**

187

194

Prélude au Combat

A
♩ = 104

f *tr*

B
10 *mp* *f*

16

23

C
29

D
39 *mp*

E
46 *mp* 3 3

52 *f* *tr* 3 *tr* *mf*

60 *tr*

F **G**
68 *mp* *mf*

77

H

83

89

I

92

J

96

K

101

L

107

116

M

121

N

129

O

136

146

P

154

Q

160

R

167

172

181

S

187

194

Prélude au Combat

77

H

83

89

I

92

J

96

K

101

L

107

116

M

121

N

129

O

136

146

P

154

Q

160

R

167

173

S

183

188

Prélude au Combat

A $\text{♩} = 104$ $\text{♩} = 104$

10 **B**

19 *BbM7* *Am7* *Gm7* *Dm* *G* *Am7* *Gm7*

24 *Am7* *Gm6* *C* *Gm6* *Am7* *Gm6*

30 *Am* *C* *F* *Gm3* *A* **C**

40 **D** **E**

52 *C* *C* *C*

62 *G* *Dm* *C* *C* *C* *G* *Bmb5* *E* **F** *Am*

70 *C* *G* *F/A* *Em* *F* *Am* *Am* *Em* *Dm* *Em*

74 **G** *Dm* *Am* *E* *Am* *Gm6* *C* *Gm6*

80 Am D Gm6 *f* 3 3

85 **H** *mp* 12/8

91 **I** *mp*

94

98 **J** *mp* **K** ♩ = 104 *f* *tr*

107 **L** ♩ = 120 *f* *tr* *mp* *f*

116 BbM7 Am7 *f*

124 Gm A **M** *mf*

131 **N** 3 3

138 **O**

149 **P** *mf*³ *f* **Q**

156

BbM7 Am

mf *f*

163

BbM7 Dm Gm A Dm G A Dm *rit.* **R** ♩ = 104

mf *rit.*

170

mf

178

S

mf

186

mf

192

mf

Prélude au Combat

A
♩ = 104
f *tr*

10 **B**
mp *f*

19

25

31 **C**

42 **D** **E**

54 *mf*

62 **F**
f

70

74 **G**
mp

80

87

H

I

94

98

J

K

♩ = 104

107

L

♩ = 120

116

124

M

131

N

138

O

150

P

Q

160

167

R

rit.

♩ = 104

mf

176

mf

182

S

mf

191

Prélude au Combat

A $\text{♩} = 104$ **B**

13 *f*

21

28 **C**

36 **D**

48 **E**

60 **F**

72 **G**

84 **H** *mf*

92 **I** *mp*

96

J

103

K

♩ = 104

112

L

♩ = 120

122

M

129

N

137

142

O

150

P

Q

161

R

♩ = 104

171

176

182

S

193

Prélude au Combat

A
♩ = 104

5

9

B

16

27

C

38

D

47

E

59

F

67

G

74

143 **O**
mf

148 **P** **Q**
f

156

168 **R**
rit. $\text{♩} = 104$
mf

176
mf

183 **S**
f

188
mf

192

Prélude au Combat

A
♩ = 104

5

9

16

27

38

47

59

67

74

mf

mf

f

mf

mp

mf

84

H

89

I

95

J

K

104 $\text{♩} = 104$

108

L

112 $\text{♩} = 120$

117

M

124

N

132

139

143 **O**

mf

3 3

148 **P** **Q**

f

3 3 3

156

168 **R**

rit. ♩ = 104

178 **S**

mf f

184

189

mf

192

Prélude au Combat

A $\text{♩} = 104$ $\text{♩} = 104$

B

11

23

C

32

D

41

E

50

F

62

G

71

77

H **I**

87

f *mf* *mp* *p* *mf* *mp*

97 **J** **K**
♩ = 104

106 *mp*

110 *mp* *f* ♩ = 120

L

114

M **N**

126

O

138 *mf*

P **Q**

145

157 *rit.*

R ♩ = 104

169

S

179 *mf* *f*

188 *mf*

195

Prélude au Combat

A $\text{♩} = 104$
f *mf* *f* *mp* *f* *mp* *f*

B
mp *f* *p*

C
mf *mp*

D
p

E
mf

F
mp *mp*

G
mp *p* *f*

81

H

90

I

98

J

K

106

L

115

126

M

N

135

O

145

P

Q

156

166

R

174

182

S

192

Prélude au Combat

A

f *mf <f* *mp <f* *f* *mp <f*

10 **B**

mp <f *p*

20

p *p*

30 **C**

mf *mp*

40 **D**

p

49 **E**

mf *mf*

61

mf *mf*

68 **F**

mp *mp*

76 **G**

p *f* *mf* *mf*

85

H

I

96

J

102

K

110

L

120

M

130

N

139

O

151

P

Q

161

169

R

178

S

187

195

Prélude au Combat

A
♩ = 104
f *mf* *<f* *f* *<f*

B
10 *mp* *<f* *p*

20 *p* *p*

C
30 *mf*

D
41 *p* *mf*

E
51

F
63 *mp*

G
74 *p* *f* *mf*

H **I**
83 *mf* *p*

12/8

93

J

93
mp *mp* *p*

K

101

$\text{♩} = 104$

101
f *mf* *<f* *f*

L

110

$\text{♩} = 120$

110
mp *f*

M

120

120
p *p* *p*

N

131

131
mf *mf*

O

141

P

141
f

Q

153

153
mf

R

163

$\text{♩} = 104$

rit.

163
f

171

171
mf

S

180

180
mf

Prélude au Combat

A $\text{♩} = 104$
f *mp* *mf-f* *mp-f* *f* *mp* *mp-f*

10 **B**
mp-f *p* *p*

20

30 **C**
mf

41 **D** **E**
p *mf*

52

64 **F**

74 **G**
p *f* *mf*

83 **H** **I**
mf *p*

12

93

J

K

103

♩ = 104

L

111

♩ = 120

M

122

N

133

O

143

P

Q

154

R

164

♩ = 104

172

S

181

Trumpet I

Prélude au Combat

81

H

88

I

100

J

K

♩ = 104

110

L

♩ = 120

119

M

129

N

136

O

146

P

Q

157

rit.

169

R

♩ = 104

178

S

186

194

Prélude au Combat

A $\text{♩} = 104$ $\text{♩} = 104$

B

C

D

E

F

G

81

88

100

110

119

129

136

146

157

169

178

S

186

194

Prélude au Combat

A $\bullet = 104$ $\bullet = 104$

10

B

20

C

29

D

42

46

E

49

57

F

63

66

71 *mf*

76 **G** *p* *mf* *p* *mf*

85 **H** **I** *mp* *p*

94 **J** **K** *♩ = 104*

105 *f* *f*

113 **L** *♩ = 120* *mp* *f*

122 **M** *mf* *mf* *p*

129 **N** *mf* *p* *mf*

139 **O** *mp*

145 *mf*

149 **P** *mf*

Q

154

R

166

S

175

184

187

195

Prélude au Combat

A

$\text{♩} = 104$

f *mp* *f*

B

10

mp *f*

20

p *mf* *p*

C

29

mf *mp*

35

39

D

42

mp

46

E

49

mp

57

f

F

63

mp

71 *mf*

G
76 *p* *mf* *p* *mf*

H **I**
85 *mp* *p*

J **K**
94 *♩ = 104*

105 *f* *f* *mp* *f* *♩ = 120*

L
114 *mf*

M
124 *mf* *p* *mf*

N
132 *p* *mf*

O
142 *mp*

147

P **Q**
150

158 *rit.*
mf

R

169 $\bullet = 104$

S

178 *f* *mf*

185

189

Prélude au Combat

A

♩ = 104

♩ = 104

B

C

D

E

F

73

G

81

H

88

I

100

J

K

♩ = 104

L

♩ = 120

110

M

119

N

130

O

142

147

P

Q

150

158

rit.

R

♩ = 104

169

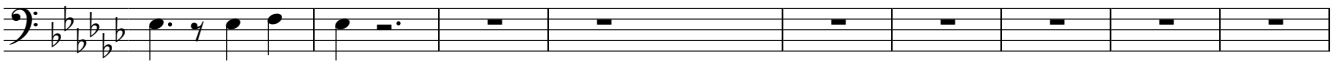

S

178

185

189

Prélude au Combat

A

$\text{♩} = 104$ $\text{♩} = 104$

B

10

20

C

31

D

37

43

E

49

58

F

66

G

74

free-scores.com

83 **H**

mp *p*

90 **I** **J**

102 **K**
♩ = 104

113 **L**
♩ = 120

122 **M**

129 **N**

140 **O**

148 **P**

155 **Q**

167 **R**
rit. *♩ = 104*

S

176

186

195

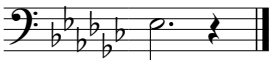

Timpani

Prélude au Combat

A $\text{♩} = 104$

10

21 *mp < f* *mp < f*

C **D**

31

43 *mp* *mf* **E**

53

64 **F**

76 *mp < f* *mp < f* *mf < f* **G**

85 **H** **I**

96 **J** **K** $\text{♩} = 104$

106 ♩ = 120 L

116 M

128 N

137 O

149 P Q

160 rit.

169 ♩ = 104 R

178 S

189

Prélude au Combat

A
♩ = 104
f

B
11

C
23
mp < f

D
33

E
45
mf

F
54
mf

G
65
mf

H
71
mf

I
78
f *mp < f* *mf* *f*

J
87

K
99
♩ = 104
f

110 **L**
♩ = 120
ff

117

122 **M**

127 **N**
mp < f

135 **O**
mp < f

145 **P** **Q**
p < mf

156

168 **R**
rit. ♩ = 104

179 **S**
mp < f

188 *f*

194

Prélude au Combat

119 *mf* **M** **N**

125

134 *mf*

141 *mf* **O**

151 *mf* **P** **Q**

161 *rit.* **R** ♩ = 104

172

183 *f* **S** *f*

189 *f*

195

Prélude au Combat

A ♩ = 104

13

B

25 **C**

37 **D**

49 **E** balayer *mf*

60 **F** balayer *mp* *mf* *p*

71 **G** balayer *mf*

82 **H** $\frac{12}{8}$ **I**

94 **J** **K** ♩ = 104

106 **L** ♩ = 120

118 **M**

130 N
|| *mp*

141 O
|| *mp* *mp* *p*

151 P Q
mf *f* balayer

161 R
mf *f* *rit.* ♩ = 104

172

183 S
f

191

Prélude au Combat

A
♩ = 104

5 ♩ = 104

9 **B**
mp

13

17 B♭M7 Am7

21 Gm7 Dm G Am Gm7

24 Am7 Gm6 C Gm6

28 Am7 Gm6 Am C F Gm6 A **C**
mf *mf*

33

40 **D**
mf

46 **E**
mf

53

57

60

63

66

71

77

83

88

91

94

97

100

K

103

♩ = 104

107

111

♩ = 120

115

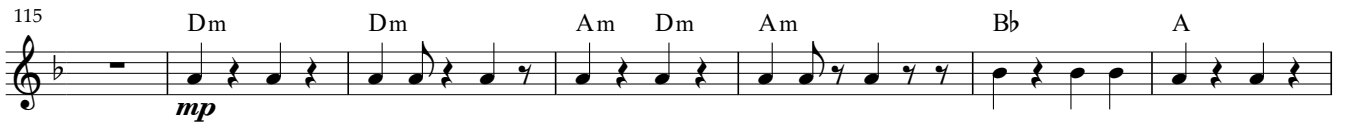

122

128

133

141

146

152

157

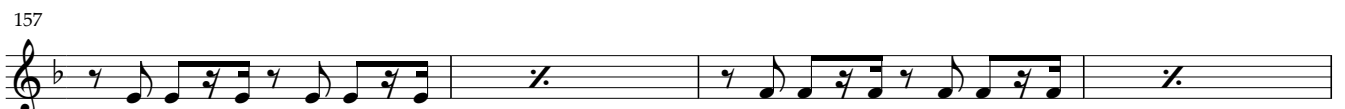

161

164 Dm Gm Am Dm *rit.*

169 **R** ♩ = 104 *f*

175

180 **S** *f*

186

191

Prélude au Combat

A

$\text{♩} = 104$

f

5

$\text{♩} = 104$

f

B

9

mp

13

17

21

24

C

29

mf

f

35

D

42

f

48

E

54

58

61

64

67

F

73

G

78

84

H

92

I

100

J

K

107

L

♩ = 120

111 *f*

115 *mp*

M

122

128

N

133

O

141 *f*

P

146

Q

152 *mp*

157

161

164 *rit.*

R

♩ = 104

169 *f*

175

S

180

186

191

Prélude au Combat

A

♩ = 104

1 2 3 4

5 6 7 8

B

9 10 11 12

13 14 15 16

17 18 19 20

21 22 23

24 25 26 27 28

C

29 30 31 32 33 34 35 36 37 38

D

39 40 41 42 43 44 45

E

46 47 48 49 50 51

52 53 54 55

56

59

62

F

65

G

70

78

H

84

I

92

J

K

100

107

L

111

116

M

122

128

N

133

O

142

P

Q

152

157

161

R

164

♩ = 104

170

175

S

180

186

191

Prélude au Combat

A $\bullet = 104$ **B**

f *f* *mp*

12

18

24 *f*

C

31

D

42 *mf* *mp* *mf*

E

51 *mf*

57

F

64

G

72 *mf* *mp*

H

81 *f* *mp*

12/8

89 **I**

97 **J** **K** $\text{♩} = 104$

105 **L** $\text{♩} = 120$

115 *mp*

122 **M**

128 **N**

136 *f*

143 **O** **P** *f*

153 **Q** *mp*

159

165 **R** *rit.* $\text{♩} = 104$

172

S

179

186

193

Prélude au Combat

90

I

99

J

K

♩ = 104

107

♩ = 120

L

117

M

123

N

130

O

137

P

144

Q

154

160

R

♩ = 104

rit.

167

174

S

181

188

195

