

Trompette UKRAINIAN CITIZENS' MARCH

♩ = 110

Chord symbols: G7, C, A7, Dm, D7, F, Am, G, C, Dm, G, Am, D7, G7, Dm, G7, C, C, C, C.

36 F C A7 Dm G7 C *Fine*

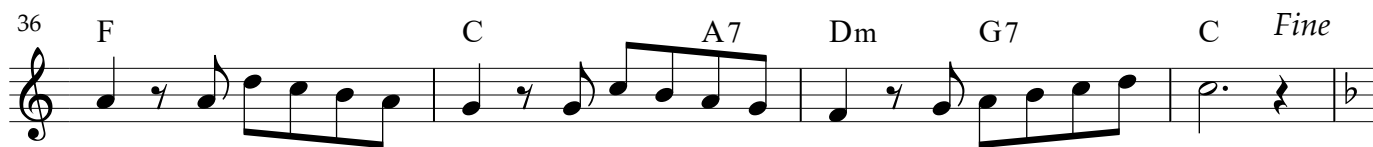

40 *p*

44 F Bb C

48 Dm G7 C Gm C7 F *D.S. al Fine*

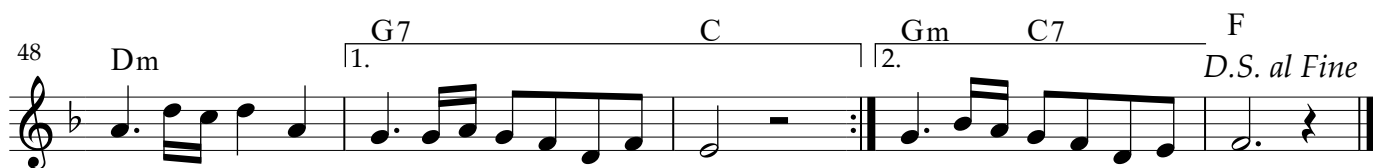

Bugle **UKRAINIAN CITIZENS' MARCH**

♩ = 110
ff

5 *ff*

10 *C*

14

18

22 *ff*

27

31

35

39

Fine

44

50

D.S. al Fine

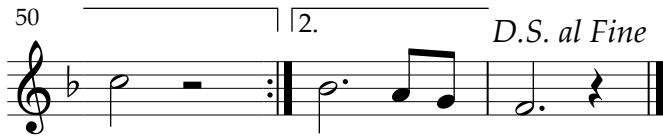

Cor UKRAINIAN CITIZENS' MARCH

$\text{♩} = 110$

ff

4

8 $\%$

f

13

17

21

25 *ff*

29

33

37

Fine

41

45

49

1.

2.

D.S. al Fine

Trombone UKRAINIAN CITIZENS' MARCH

$\text{♩} = 110$

43

48

Tuba UKRAINIAN CITIZENS' MARCH

$\text{♩} = 110$

44

49
