Violin 1

"Di Madride noi siam mattadori"

from "*La Traviata*"

Giuseppe Verdi (Mvt. 12), 1853

Interpretation for String Quartet by Mike Magatagan 2023

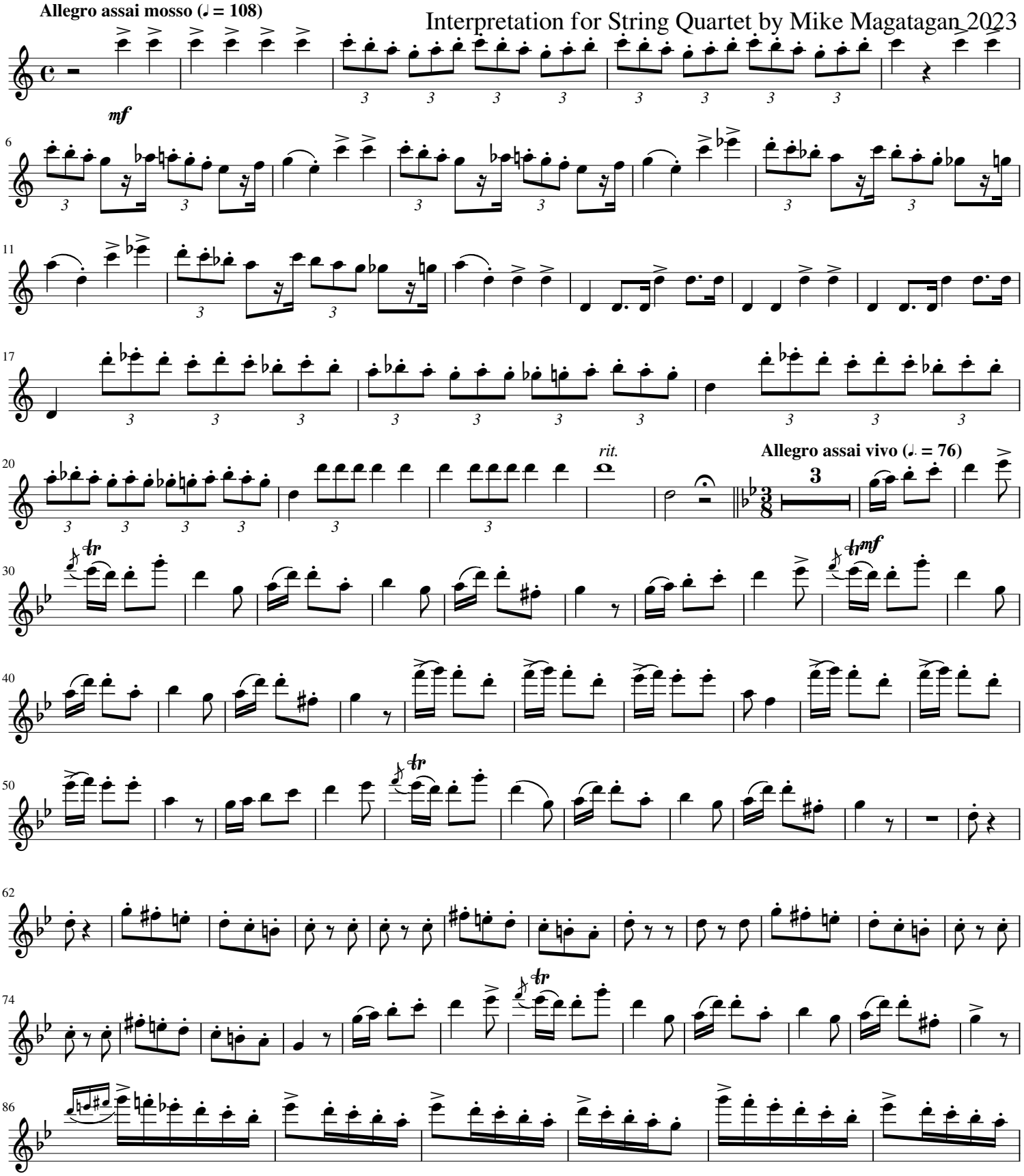

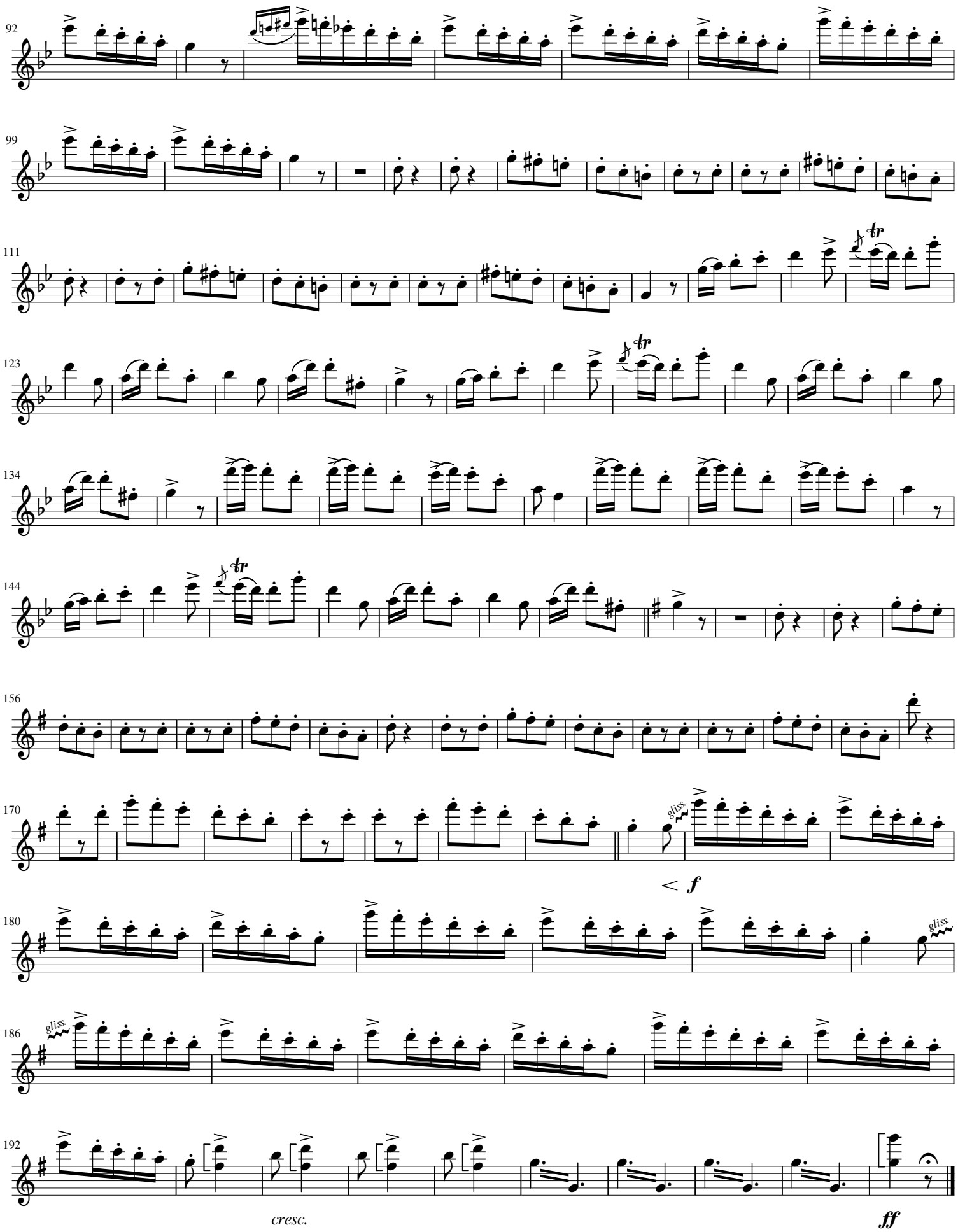
92
99
111
tr
123
tr
134
144
tr
156
170
gliss
< f
180
gliss
186
gliss
192
cresc.
ff