Hymne national de l'Ukraine

clarinette 2

Mykhailo Verbytsky

arr. Rémi Blanchet

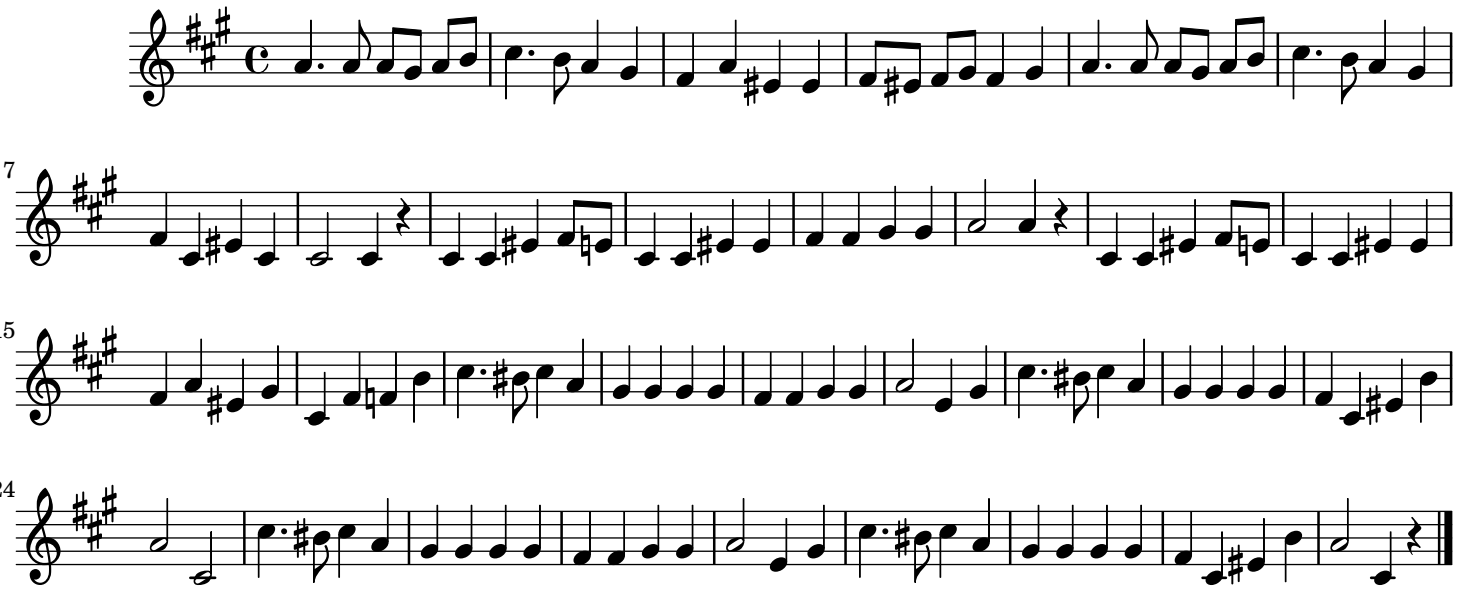

© Rémi Blanchet