

TIZIANO BEDETTI

VENETIAN DNA

"Chaconne"
for Violin and Piano
(or harpsichord)

Violin

(2002-2015)

VENETIAN DNA

"Chaconne"

Rev. Carlo Lazari

For Violin and Piano

(or Harpsichord)

Violin

TIZIANO BEDETTI

(1976)

Allegro ♩ = 120

f with baroque feel

Start Pianoforte

mf

sfz

mf

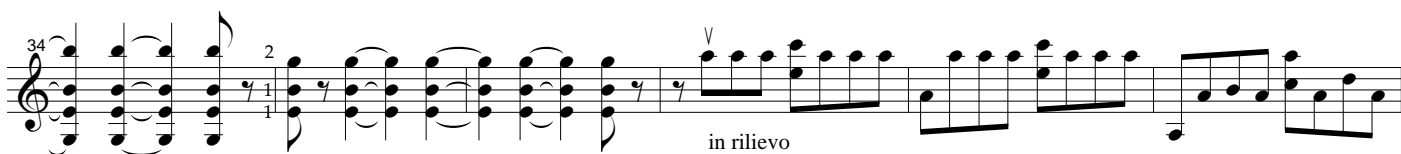

v
in rilievo

Copyright by Tiziano Bedetti 2002
All Right reserved

VENETIAN DNA - VIOLIN

VENETIAN DNA - VIOLIN

73 *mf*

79

87 *mf*

97 *mf* with baroque feel

101 *mf* with techno feel

106

113

VENETIAN DNA - VIOLIN

119

123

128

133

137

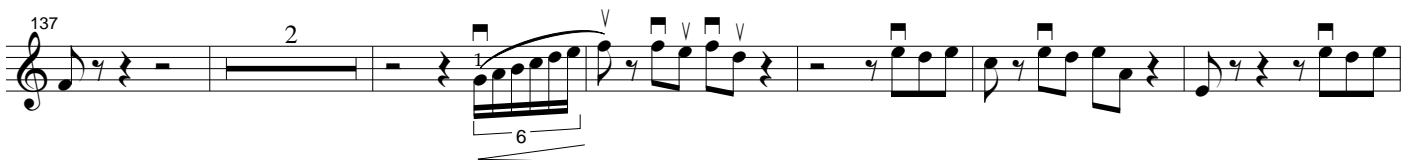

145

153

VENETIAN DNA - VIOLIN

con libertà

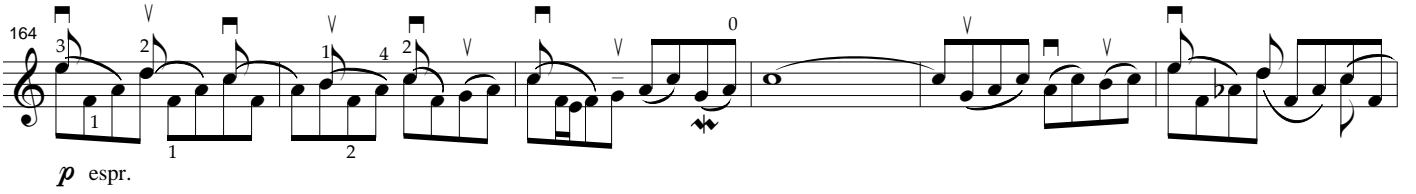
164 

p espr.

170 

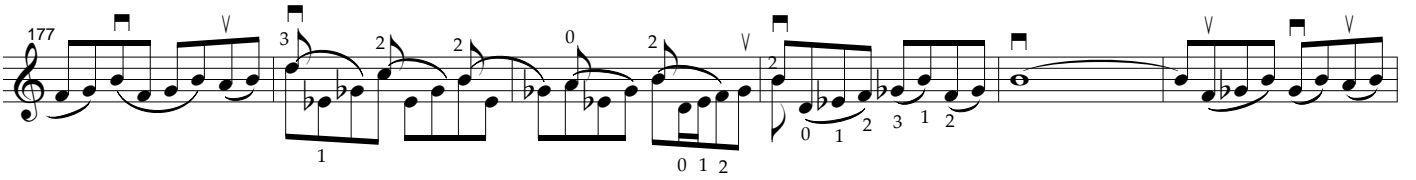
177 

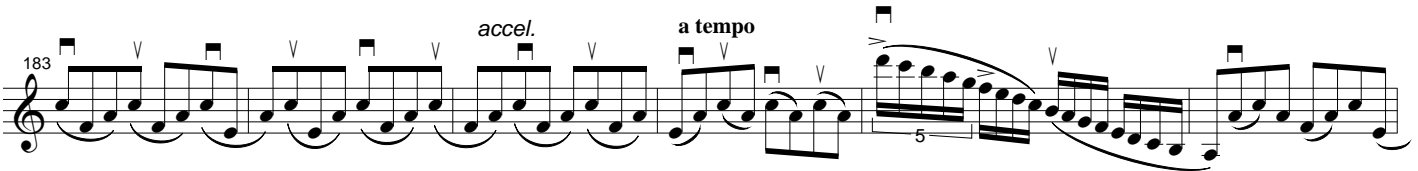
183 

accel. *a tempo*

sfz

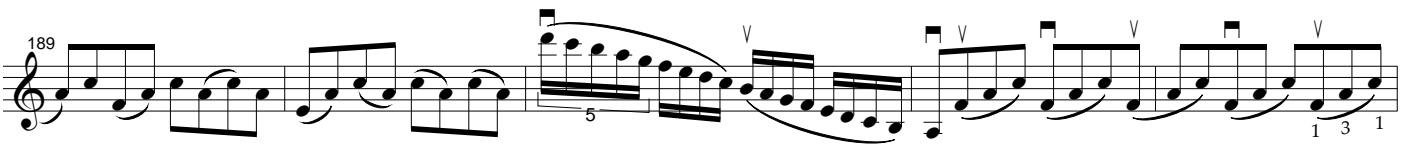
189 

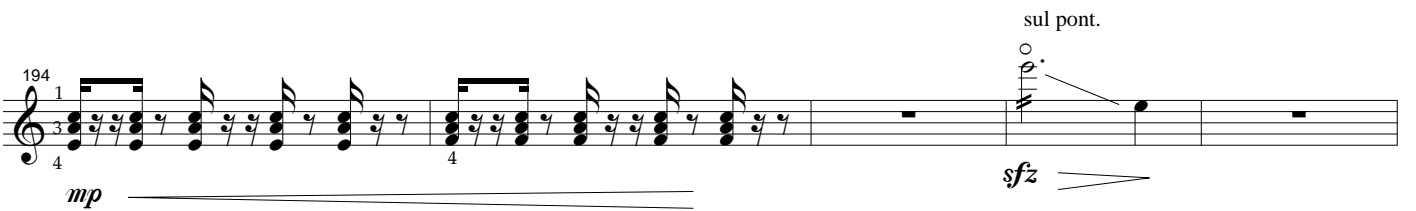
194 

mp

sfz

sul pont.

199 

Normal Sound

mf

VENETIAN DNA - VIOLIN

sul pont.

202

Normal Sound

mf cresc.

205

208

1

212

216

f

221

sfz

mf

227

4

235

mf

VENETIAN DNA - VIOLIN

Ossia: $\square \vee \square \vee \square \vee \square \vee$

242

1 2

f

250

1 2 3

cresc.

255

1 2 3 2

260

ff

264

mf dim.

267

1 4

270

ff

274

f *ff*