Sonata No 4 - Canario

arr. Hans Jorgen Messerschmidt

Pavel Josef Vejvanovsky (1640-1693)

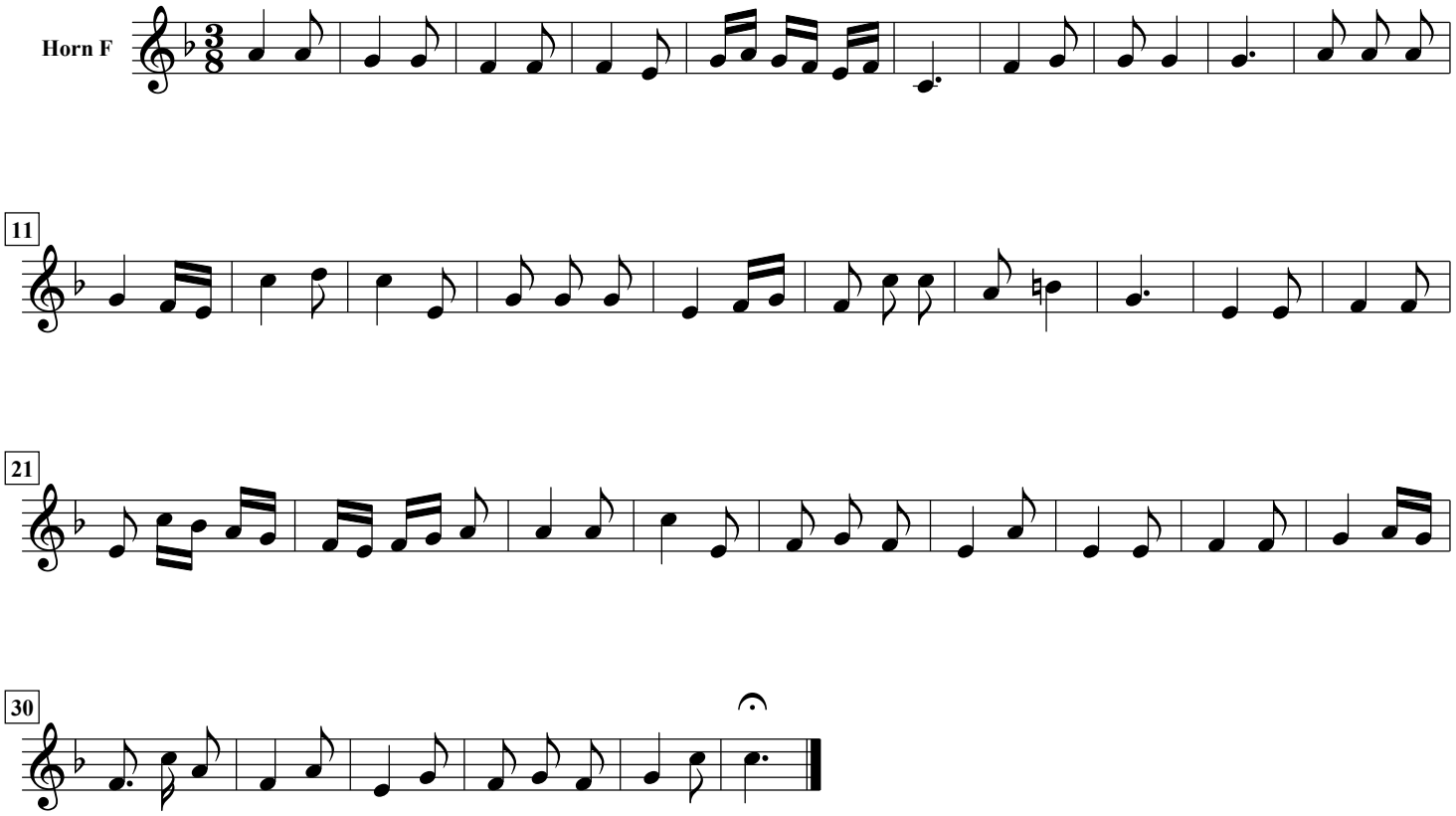

free-scores.com