Opus 17-1-1 - Cantabile

Version 1

Johann Baptist Vanhal (1739-1813) (Arr.: Ralf Behrens)

Viola

www.rabe-musik-und-mehr.de - ©2017 RaBe

♩ = c. 94

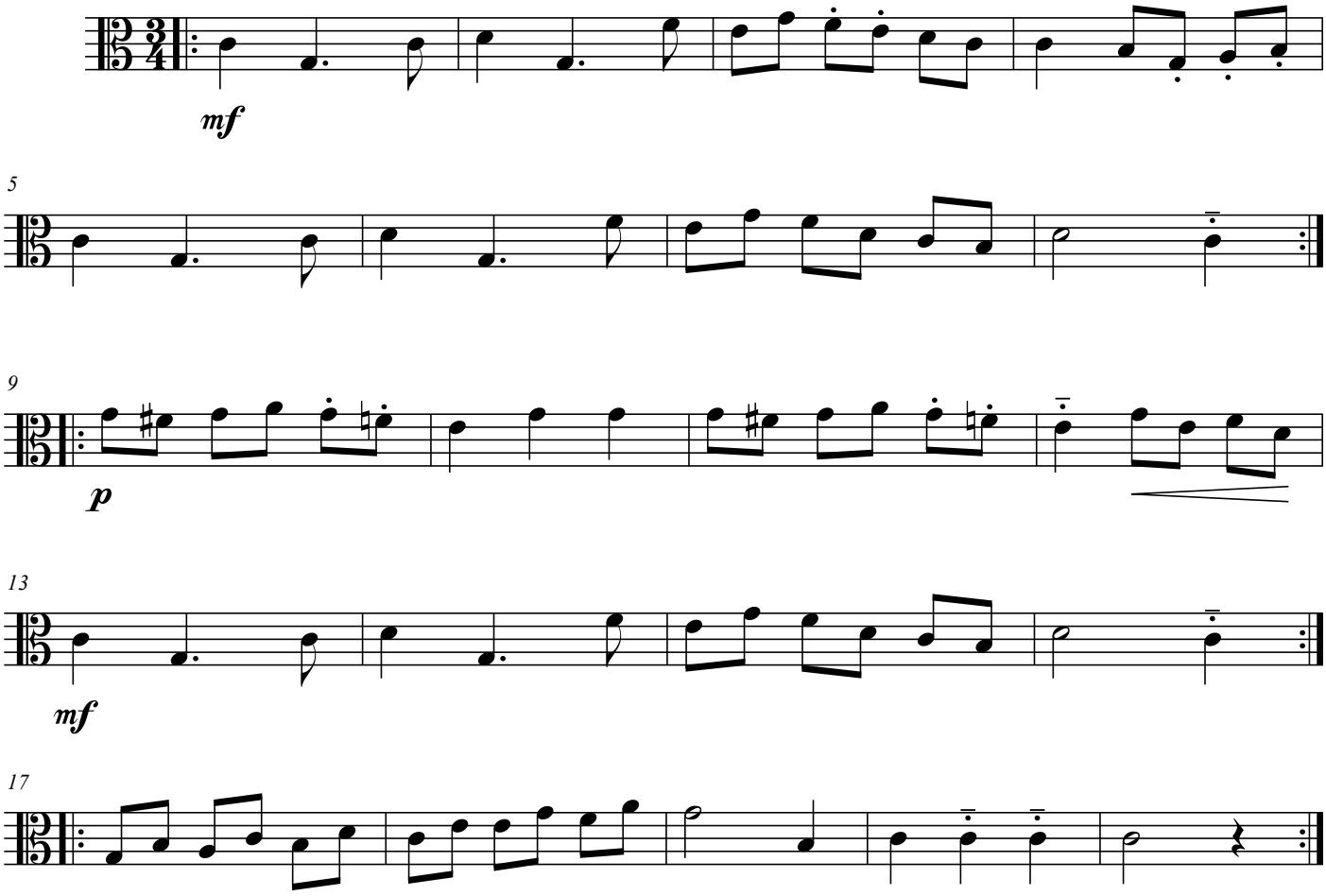

free-scores.com