Opus 17-1-5 - Allegretto

Version 1

Johann Baptist Vanhal (1739-1813) (Arr.: Ralf Behrens)

Violin

www.rabe-musik-und-mehr.de - ©2018 RaBe

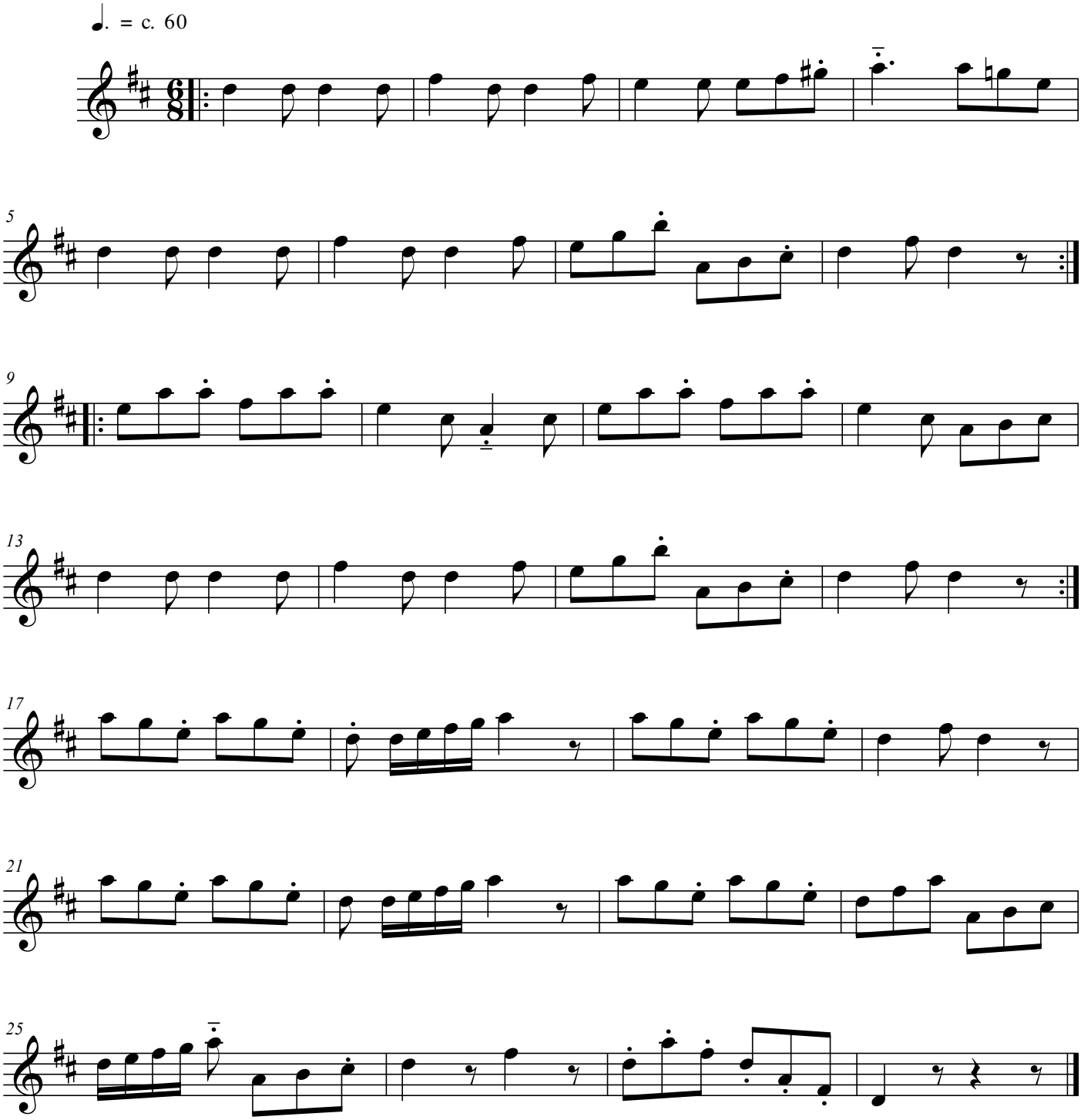

free-scores.com