Opus 17-1-3 - Allegretto

Version 1

Johann Baptist Vanhal (1739-1813) (Arr.: Ralf Behrens)

Guitar

www.rabe-musik-und-mehr.de - ©2017 RaBe

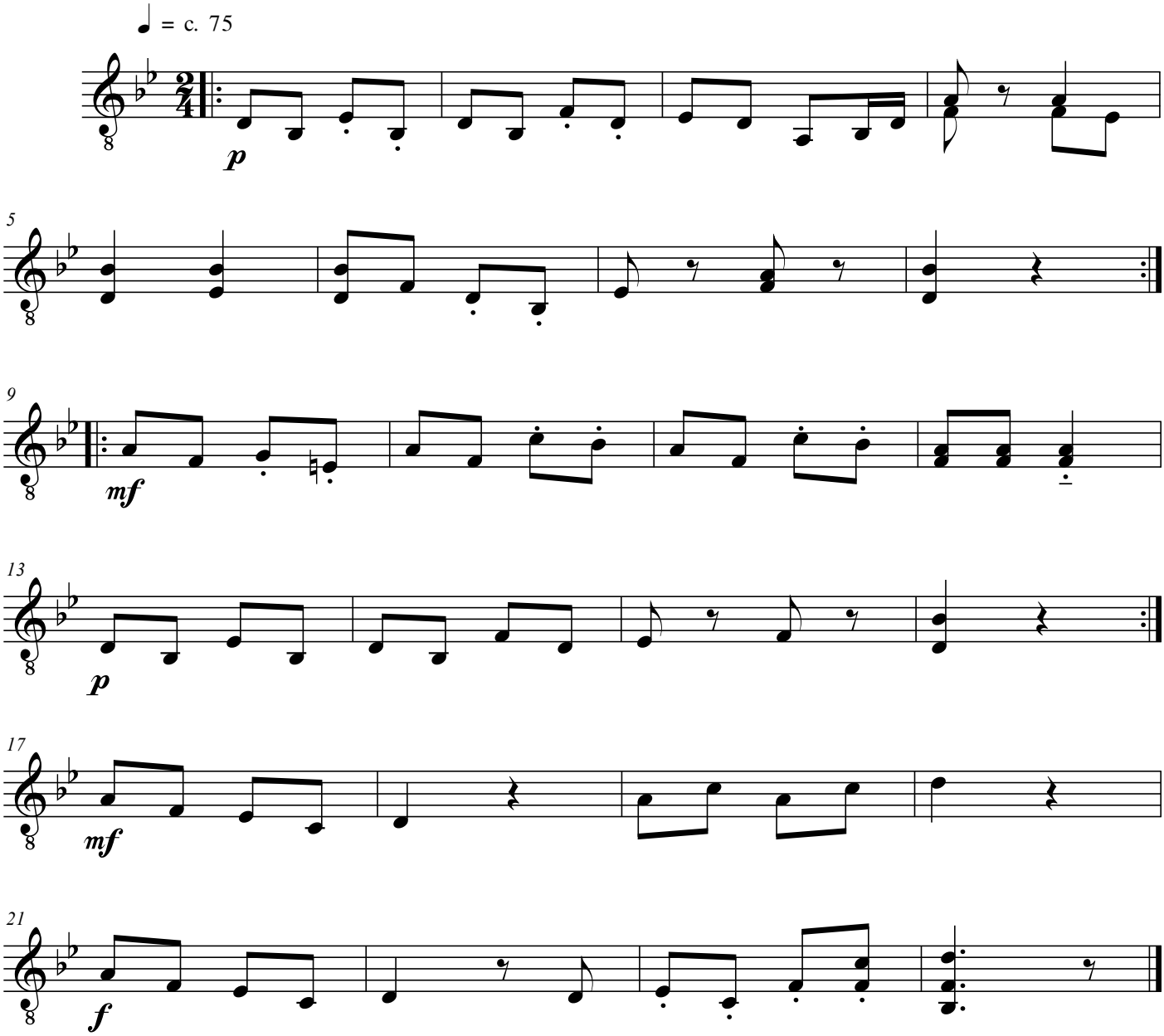

free-scores.com