Opus 17-1-1 - Allegretto

Version 2

Johann Baptist Vanhal (1739-1813) (Arr.: Ralf Behrens)
www.rabe-musik-und-mehr.de - ©2020 RaBe

Flute

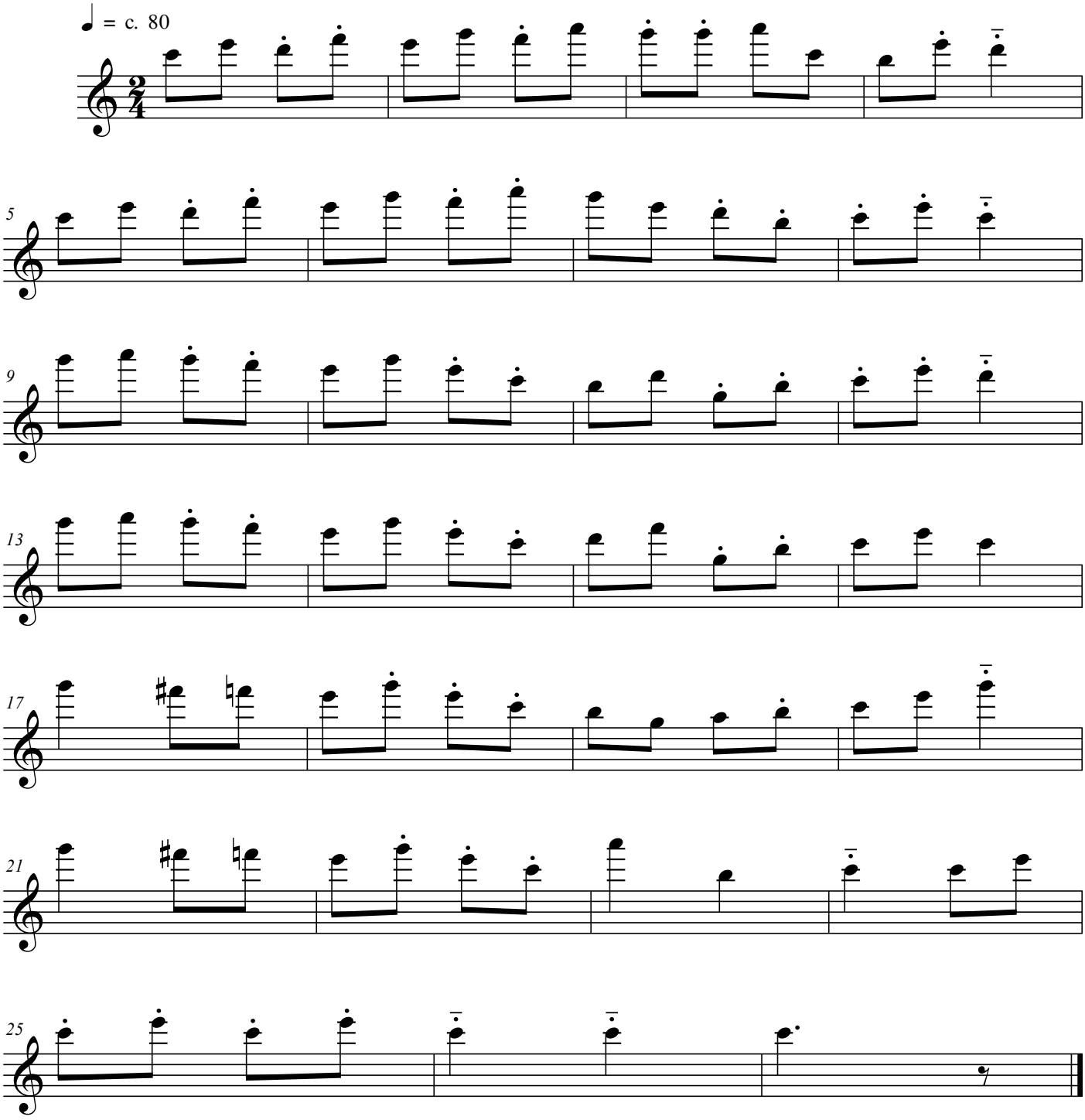

free-scores.com