

"Vulnerasti cor meum"

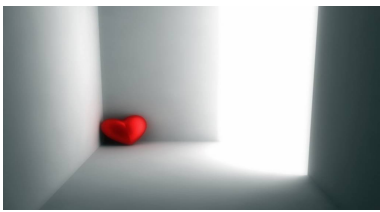

Giovanni Valentini, 1615

Interpretation for Woodwind Quartet by Mike Magatagan 2023

Moderato (♩ = 100)

Flute *mf*

Oboe *mf*

Horn in F *mf*

Bassoon *mf*

11

F

O

H

B

20

F

O

H

B

29 *rit.*

35 *meno mosso* (♩ = 80) *rit.*

44 **Tempo I** (♩ = 100)

51

51

F

O

H

B

59

59

F

O

H

B

68

68

F

O

H

B

rit.
