

# Force Your Way

Final Fantasy VIII

Nobuo Uematsu

Music by Frank Julian

Moderate ♩ = 165

KEYBOARD SOLO 2

1

10

17

19

21

23

25

27

29

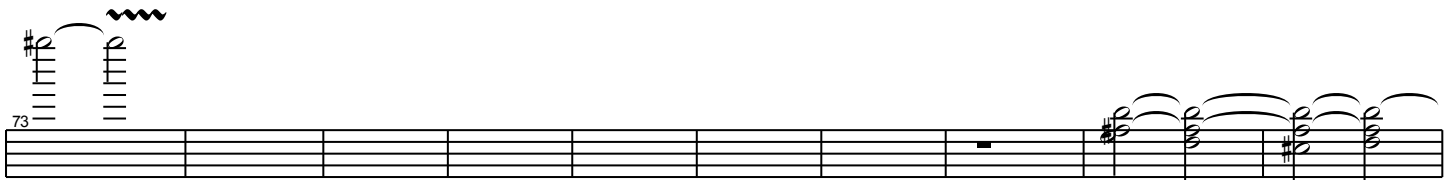
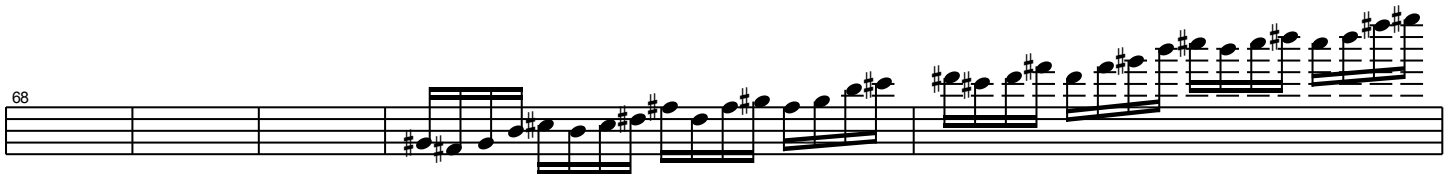
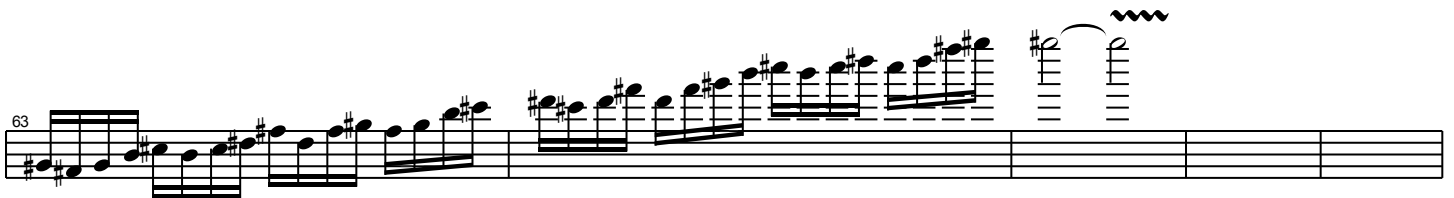
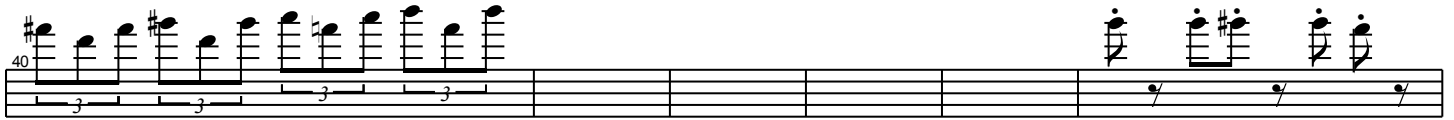
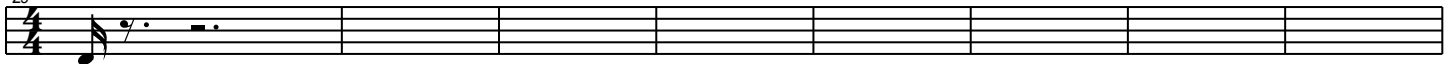

91

99

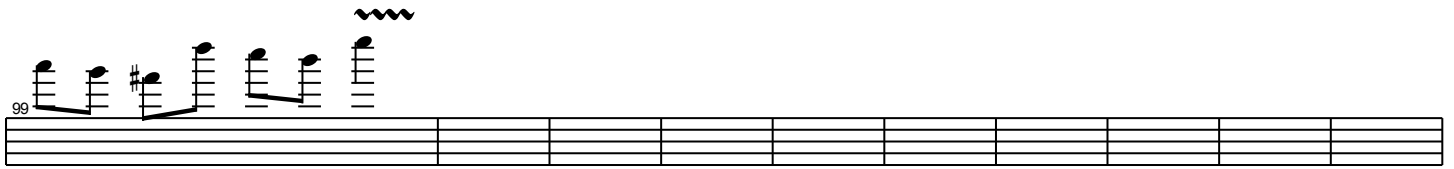

109

111

113

119

129

132

134

136

138

140

142

150

153

159

166

176

181

