

One children's day

Contrabass

Crei Tredman

Allegro (♩ = 60)

32

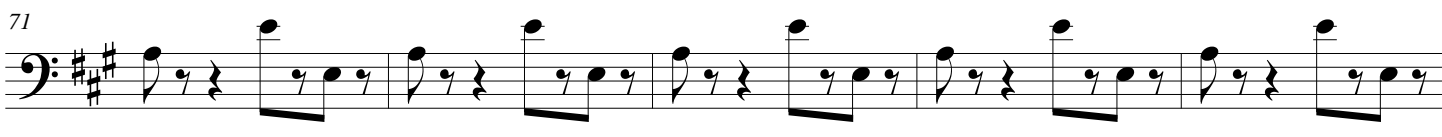
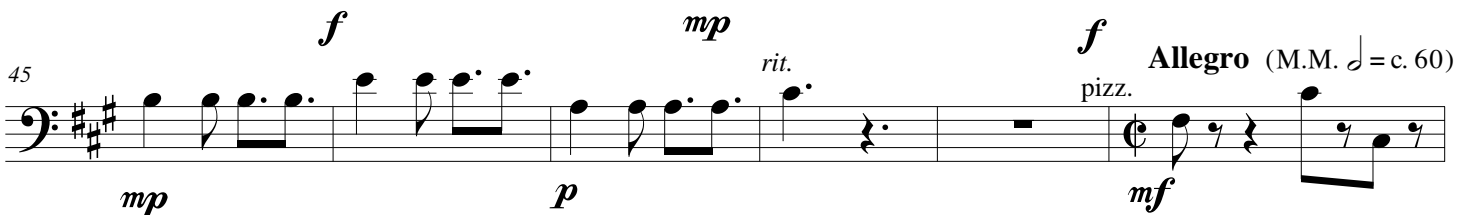

One children's day

2

86

91

96

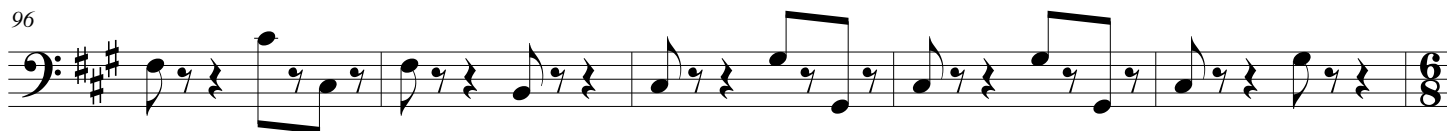

101 **Moderato** (♩. = c. 60)
pizz.

107

113

119 *rit.* **Adagio** (♩ = 60) arco *mp*

132 *p* *p*

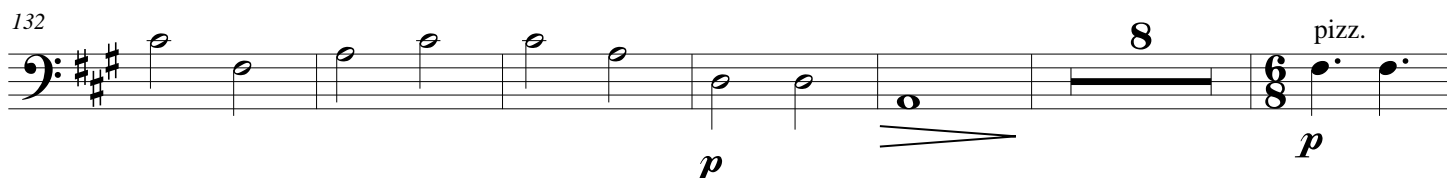

146

153 *f* arco

163

167

171

175

179

186

192

198

mp

205

211

