Sur, sur, sur, lille Bi, omkring

arr. Hans Jorgen Messerschmidt trad.

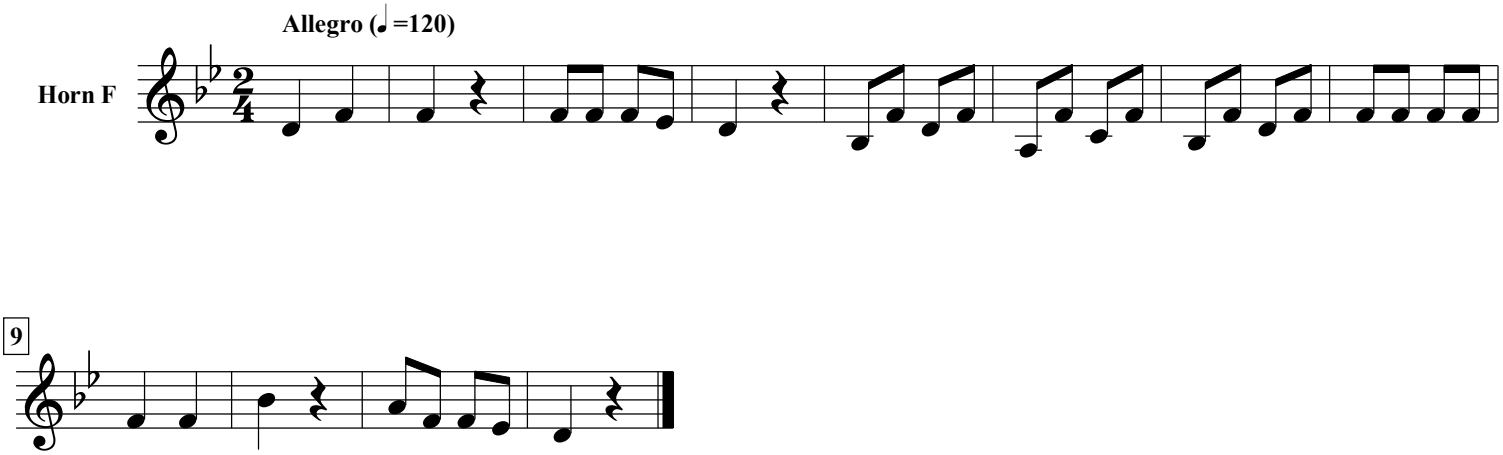

free-scores.com