Alto Sax 1

THE STAR SPANGLED BANNER

U.S. National Anthem - Arranged by Ilio Volante

Francis Scott Key
John Stafford Smith

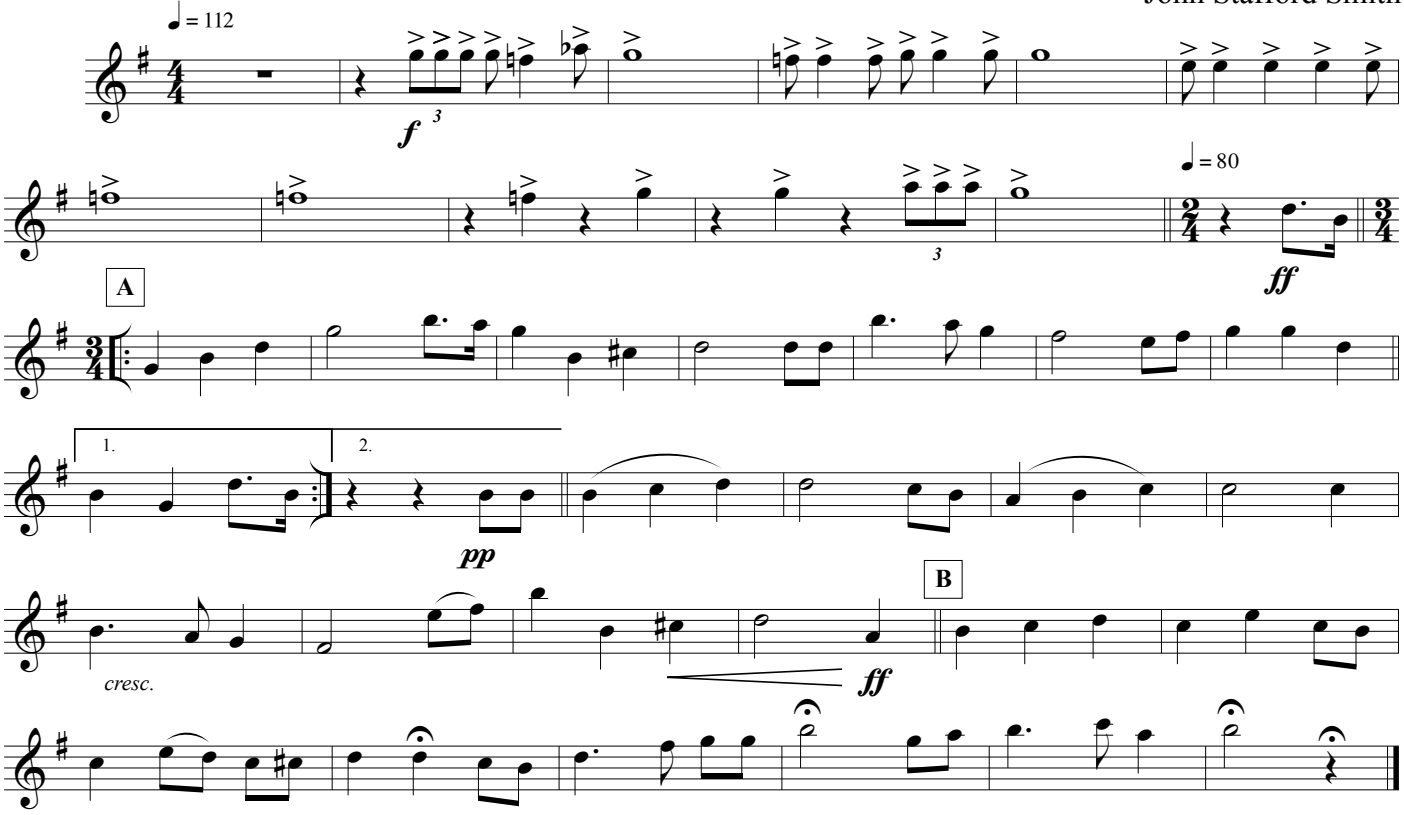

free-scores.com