

Întâiul Concert coral

II

Gavriil Musicescu arr. Ioan Dobrinescu

Adagio ♩ = 88

con sord.

poco rit. .

Tempo ♩ = 88

*pp**poco cresc.*

poco rit. .

8

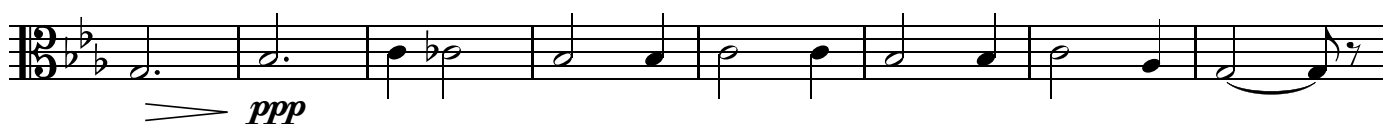
A*ppp*

16

B Adagio ♩ = 88*Sul G**mp*

20

*pos ord.**simile**mf*

23

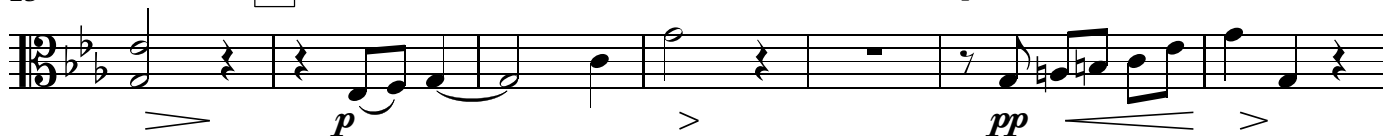
C*pizz.**p**pp*

Poco più mosso

cresc.

30

arco*mp*

33

poco rit. .

*mf*

35

D Più mosso ♩ = 102

2

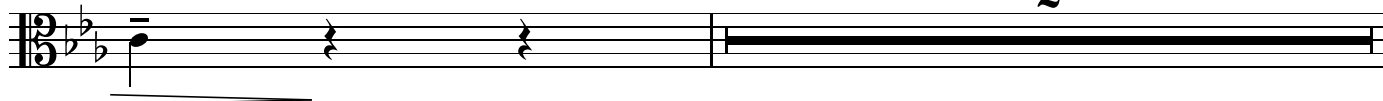

38

rit.

Tempo primo

decresc.

43

E

1 solo

tutti

48
