Trumpet in B♭ 1

All Glory, Laud, and Honor

Theodolph of Orleans, c. 760-821

Melcior Teschner, 1584-1635
arr. J. Srutowski

VALET WILL ICH DIR GEBEN

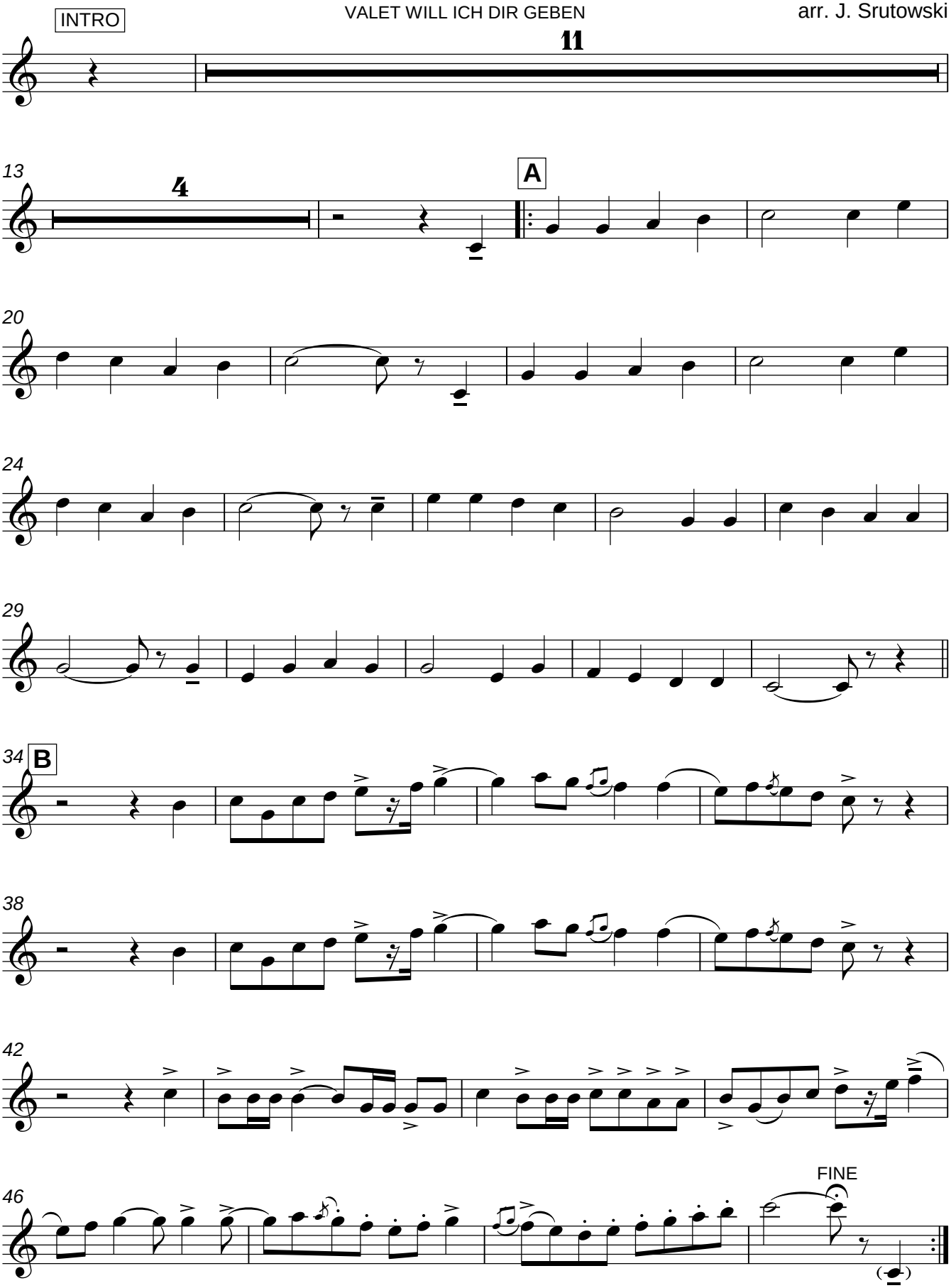

John Srutowski Music 2014 All Rights Reserved