Glück, Luck

Singe-, Spiel- und Generalbass-Übungen no. 33, TWV 25:71

Georg Philipp Telemann, arr. Klaus Heidtmann

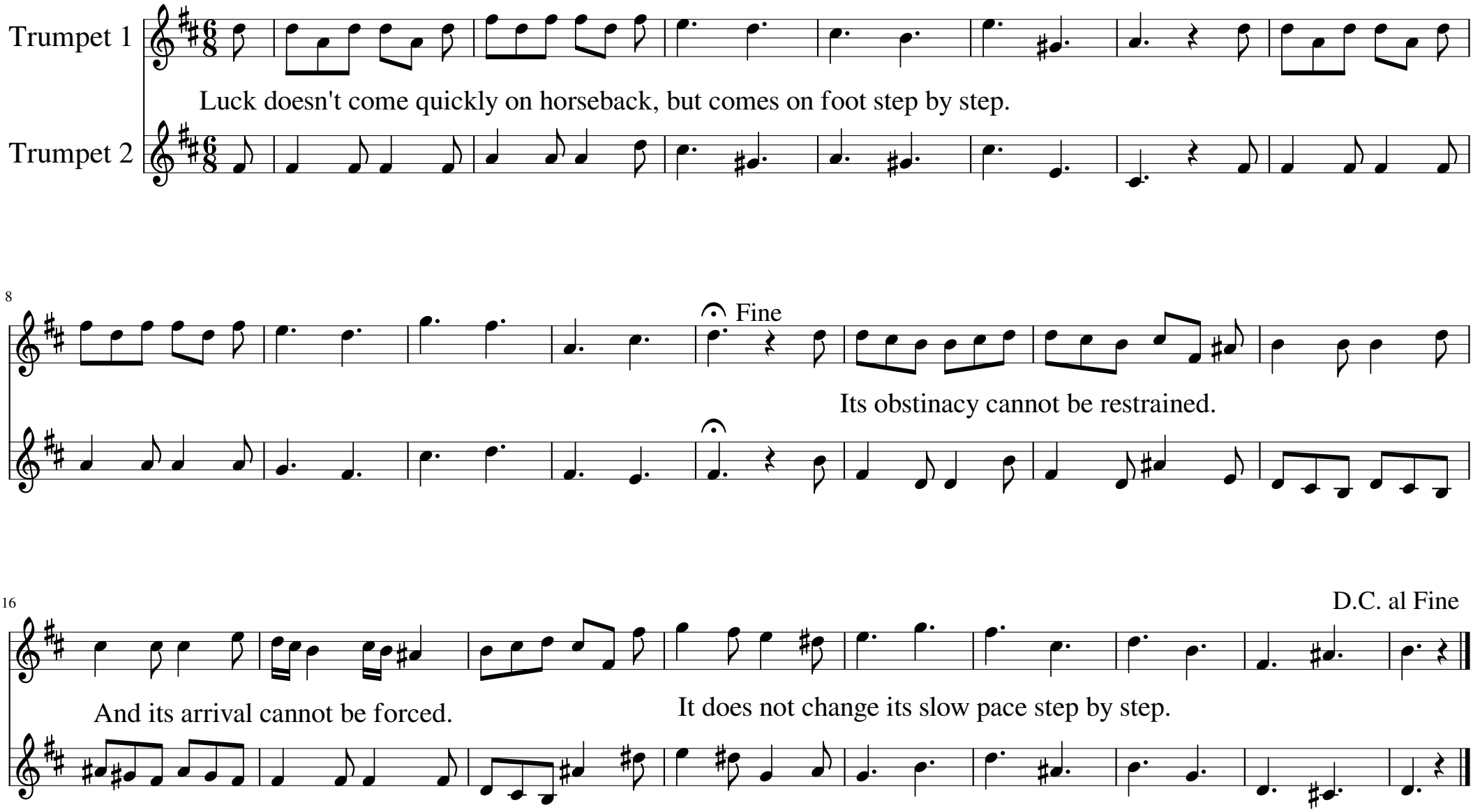

free-scores.com