# Fröhlich: concerto pour 2 flûtes et cordes

de G.PH Telemann

## Clarinette

arrangements Jean Caron

Allegro

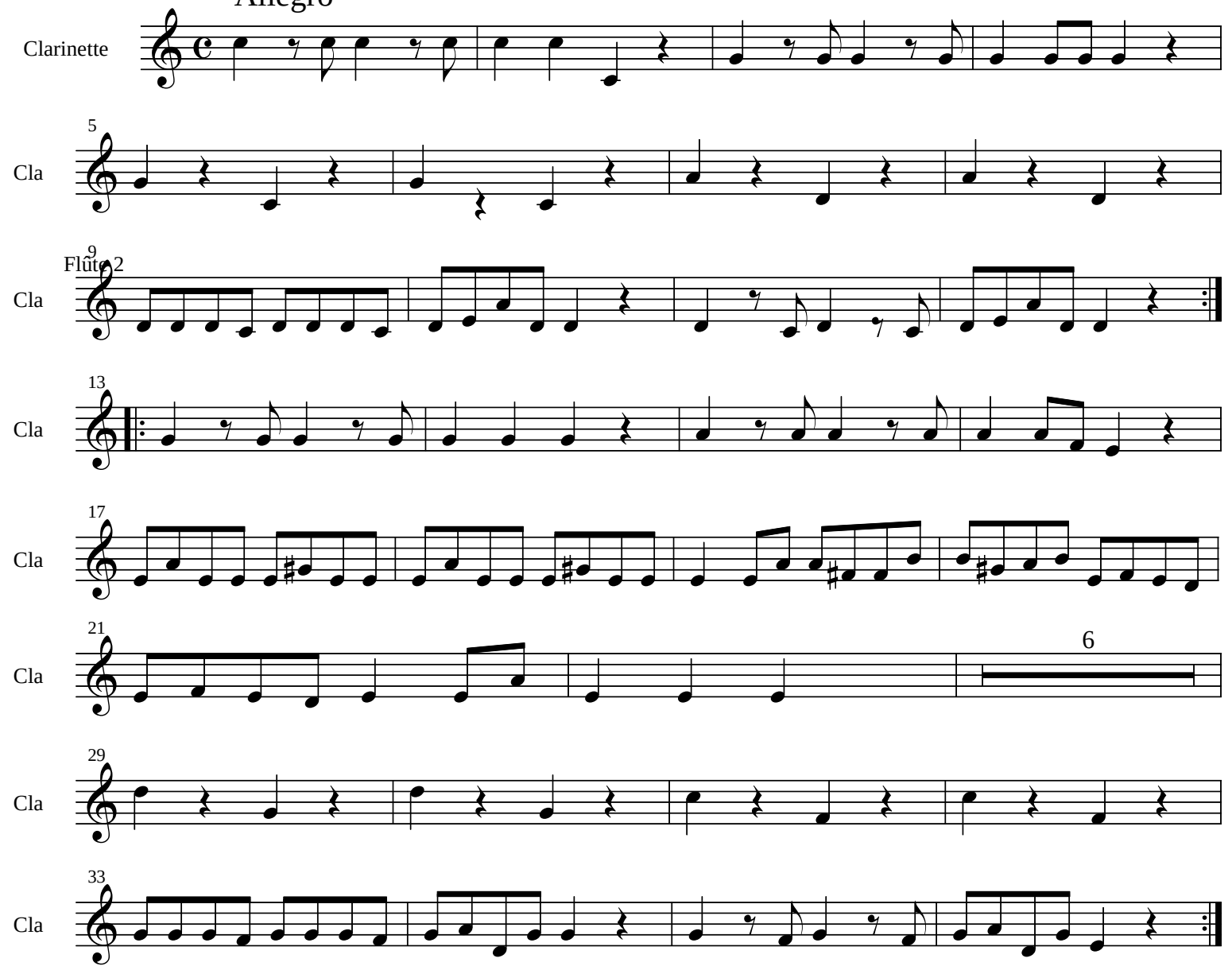


free-scores.com