Violin 2

Concerto in D Major

Georg Philipp Telemann (TWV 40:202) 1681 – 1767

Interpretation for String Quartet by Mike Magatagan 2023

I. Adagio (𝅗𝅥 = 16)

mp

II. Allegro (𝅗𝅥 = 48)

mf

5

9

tr

13

2

18

tr

22

26

rit.

III. Grave (𝅗𝅥 = 66)

mp

10

tr

18

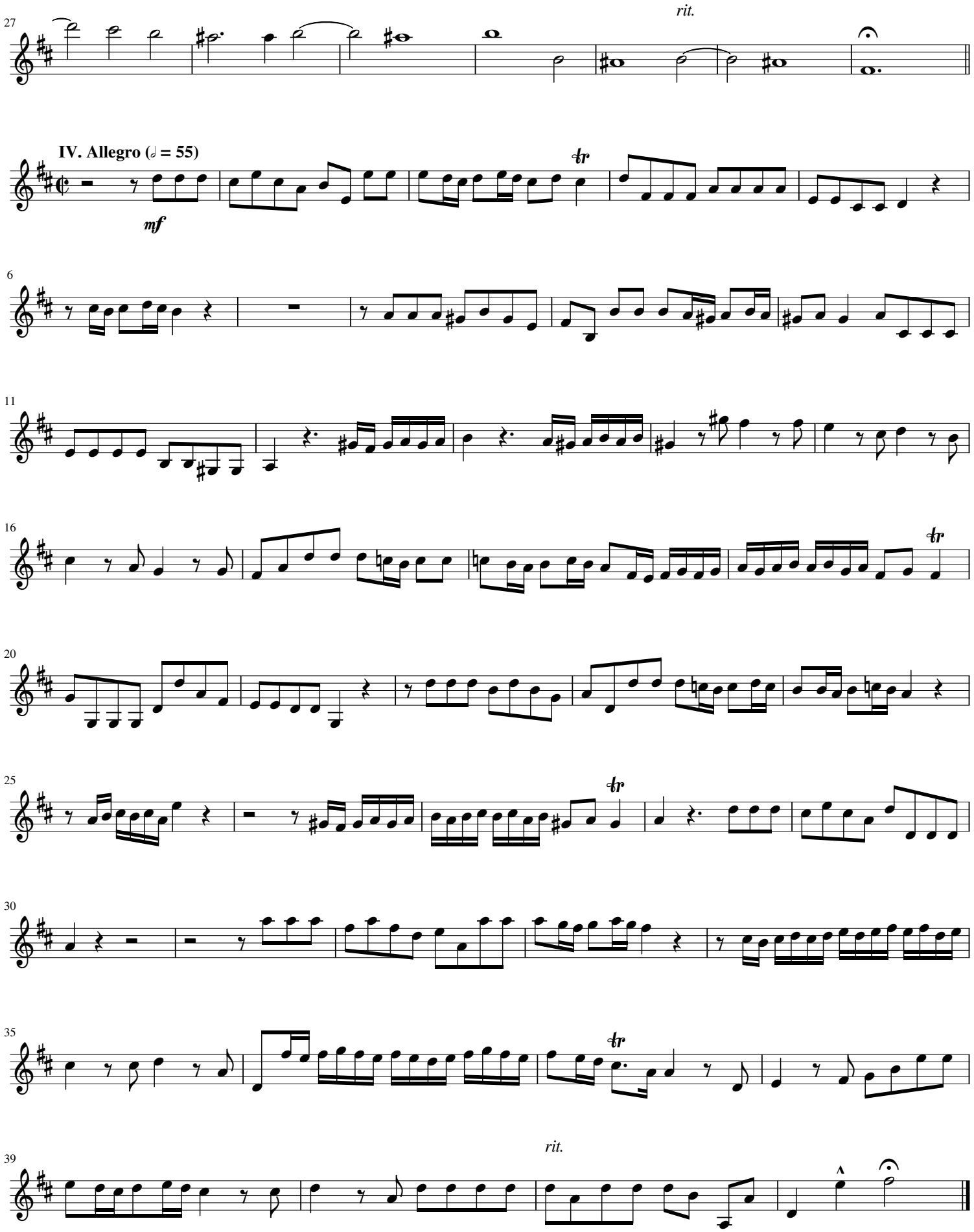
27
rit.
IV. Allegro (𝅗𝅥 = 55)
mf
tr
6
11
16
20
25
30
35
39
rit.