Horn in F

Concerto en Ré Majeur

G.P Telemann
arrangement B Chapelat

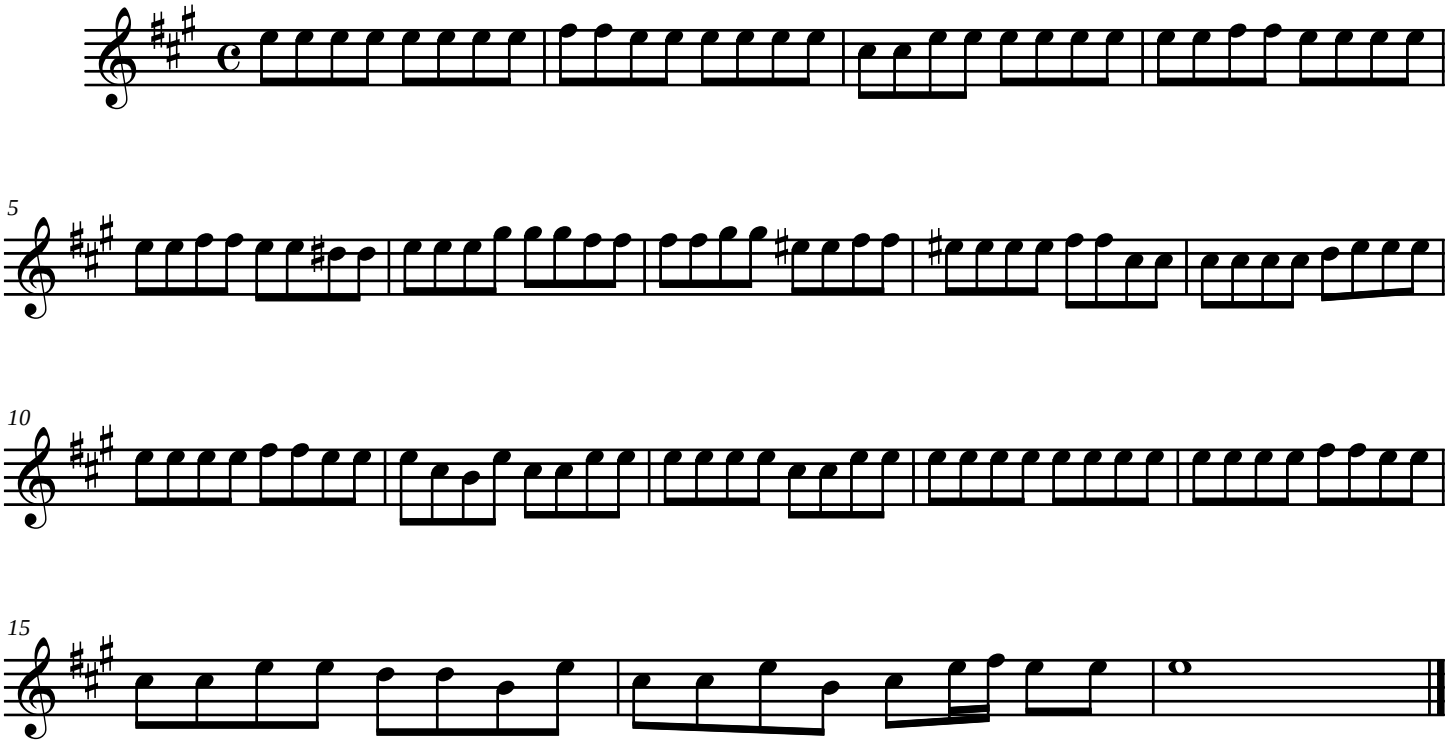

©Bruno Chapelat

free-scores.com