Allein Gott in der höh sey ehr

arr. H.J. Messerschmidt

G.P. Telemann (1681-1767)

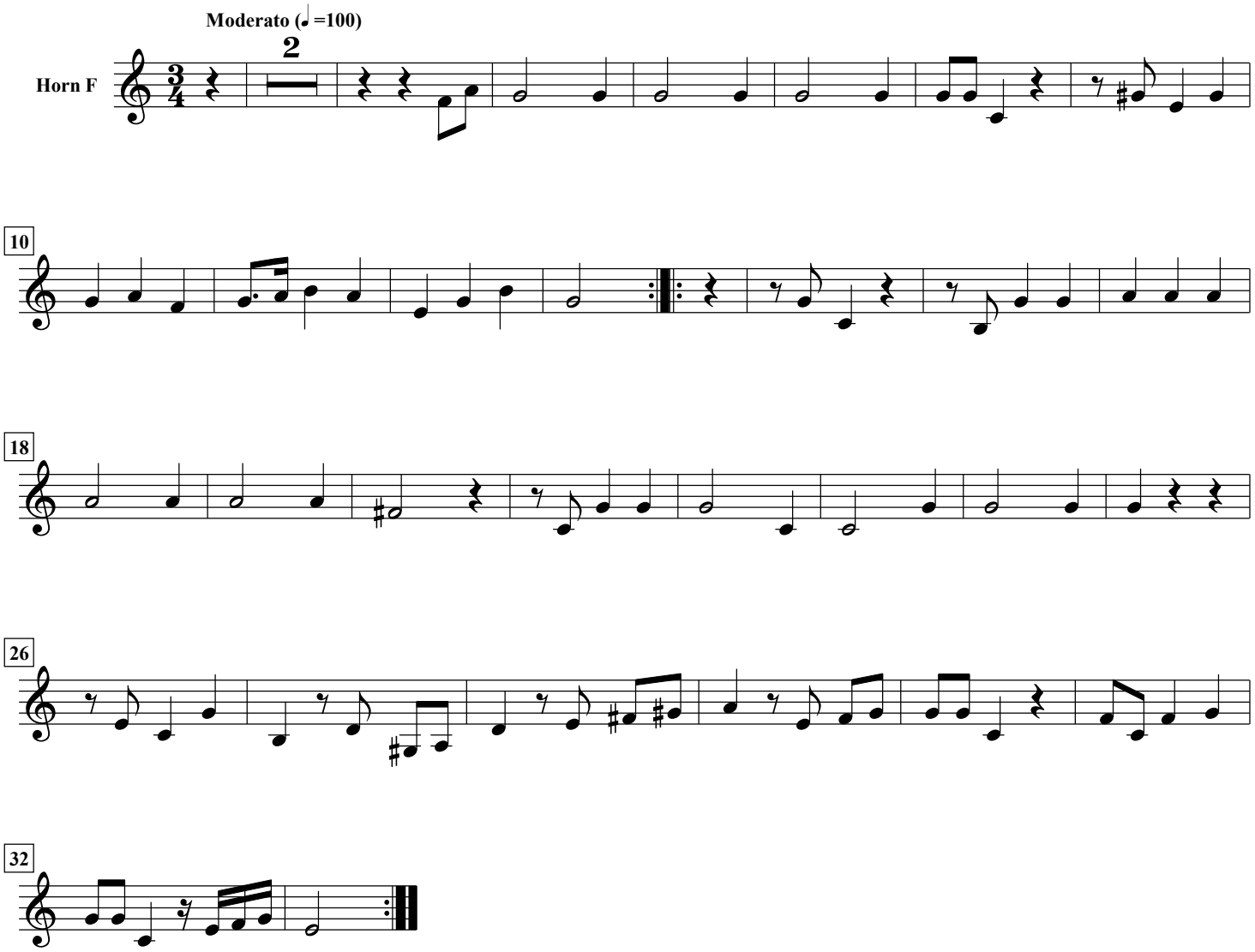

free-scores.com