Contrabass

Symphonie en Si b. Majeur

2eme Mouvement

Moderato (♩ = c. 114)

Luigi Talarico

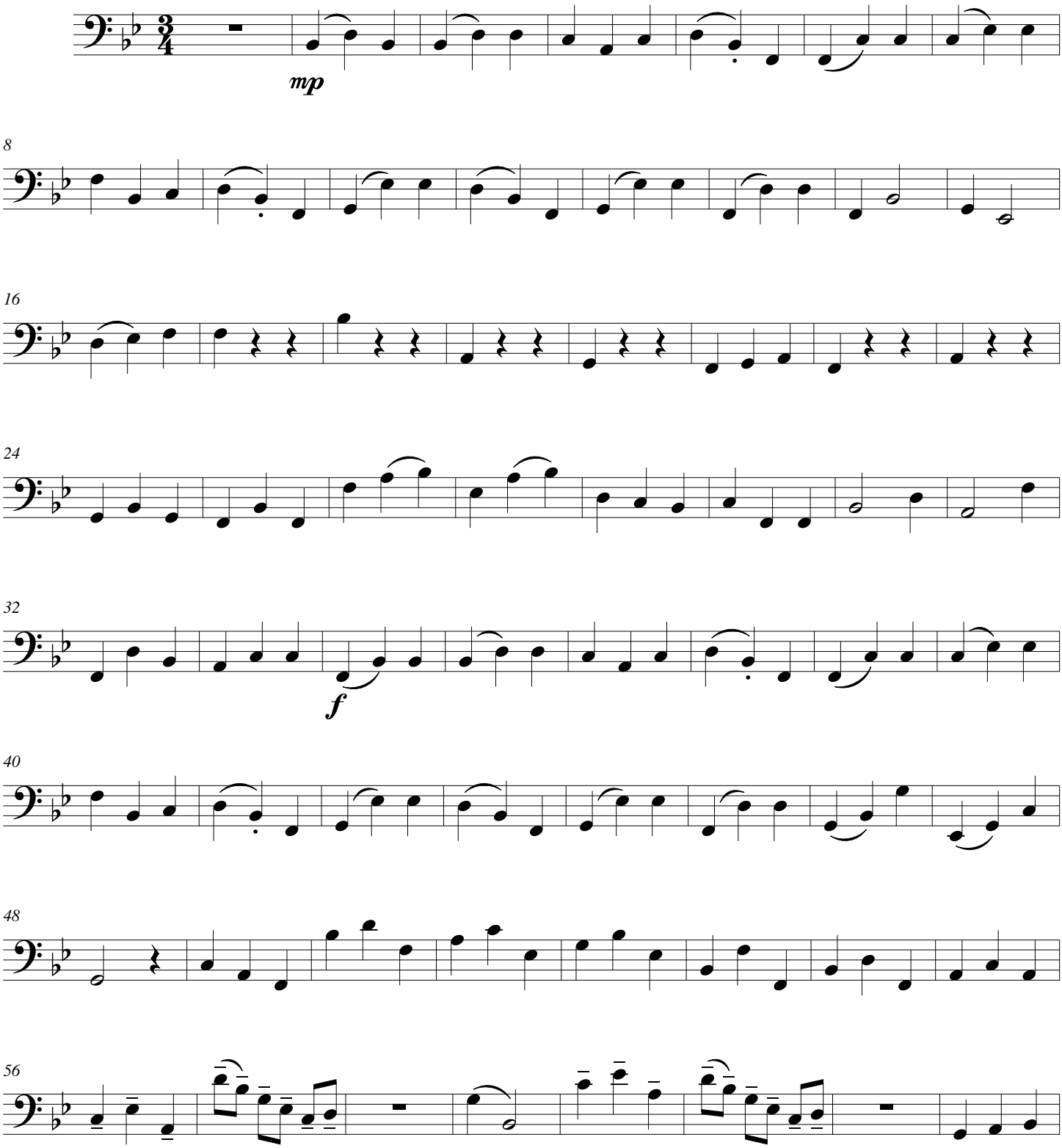

©

free-scores.com

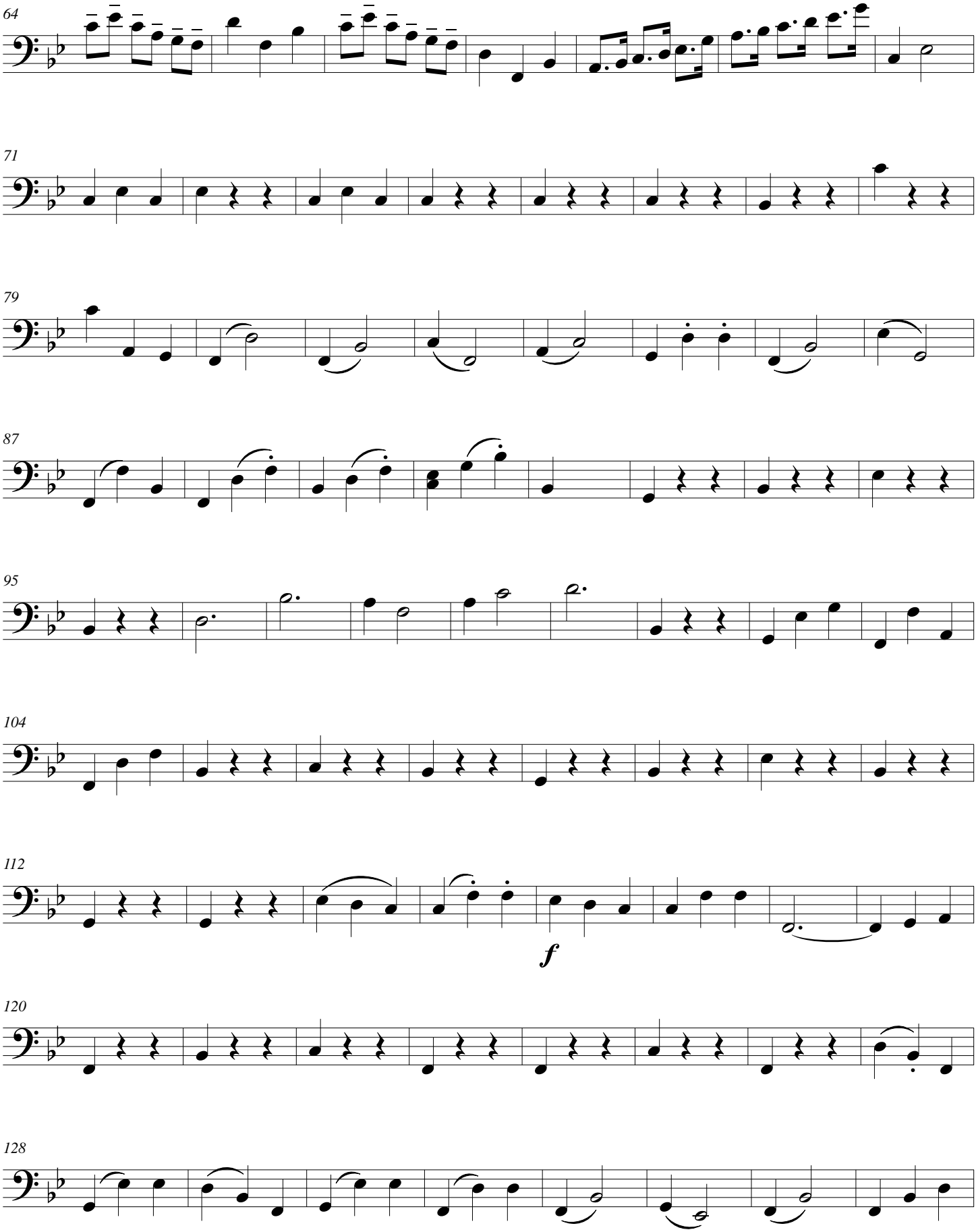

free-scores.com

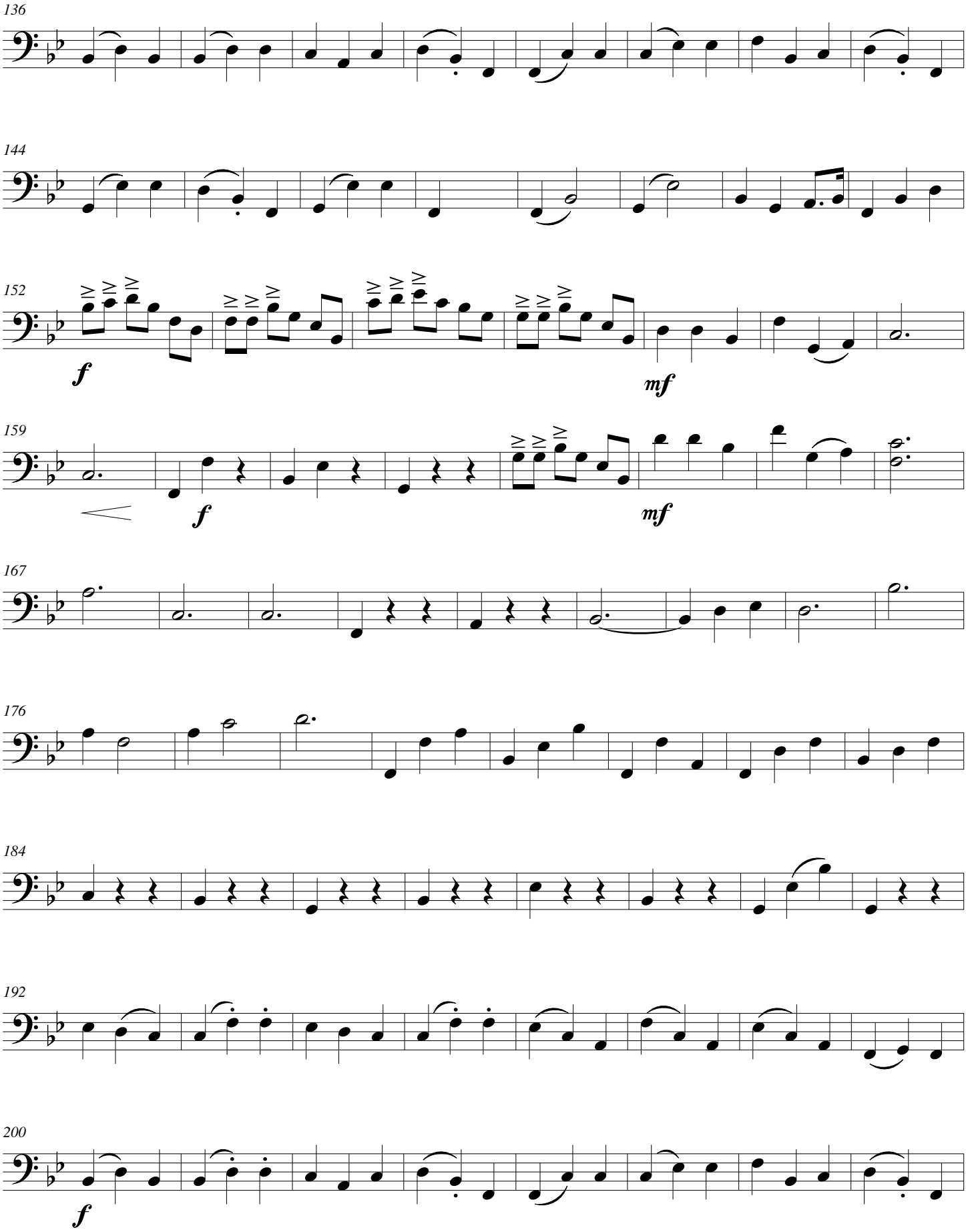

free-scores.com

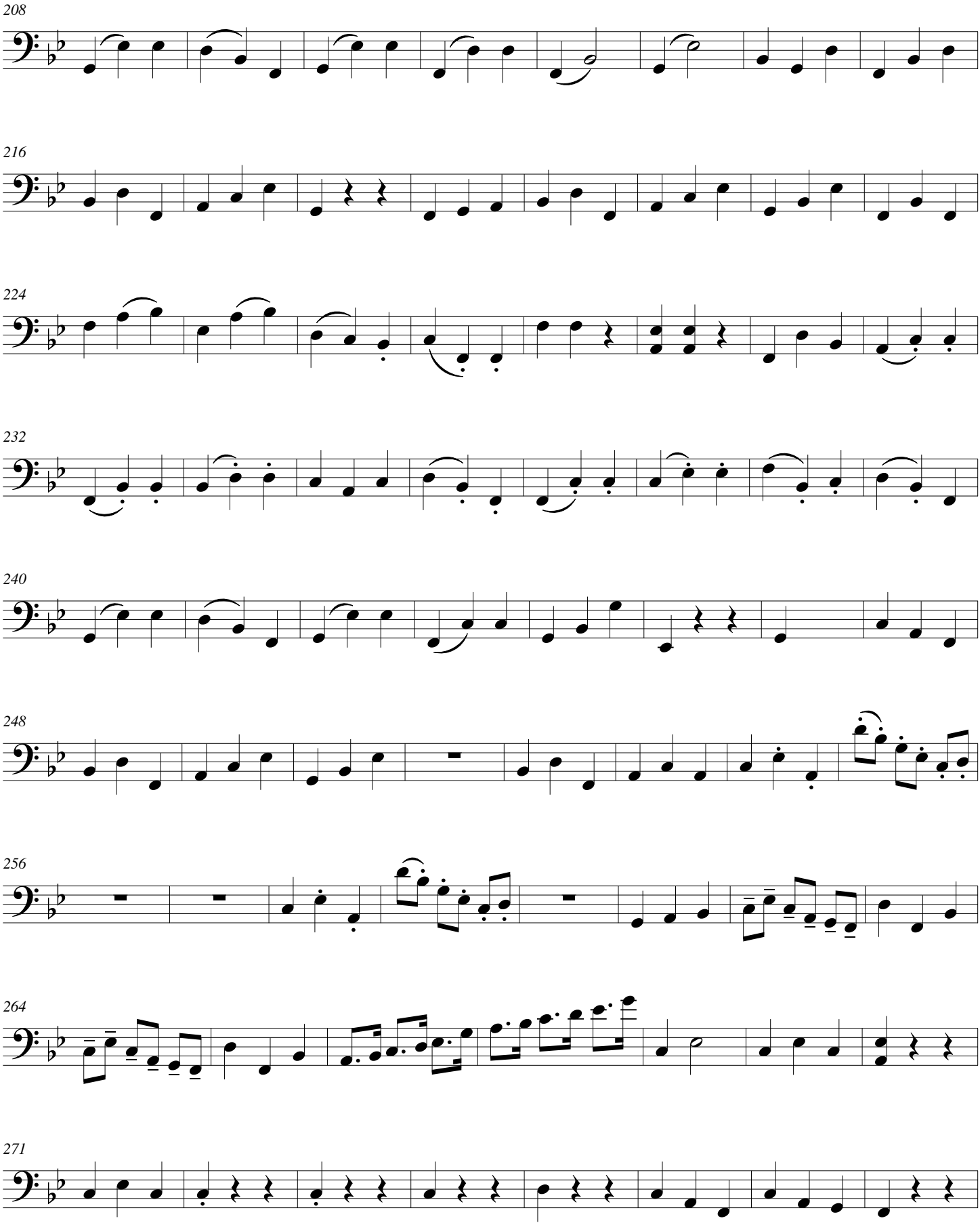

free-scores.com

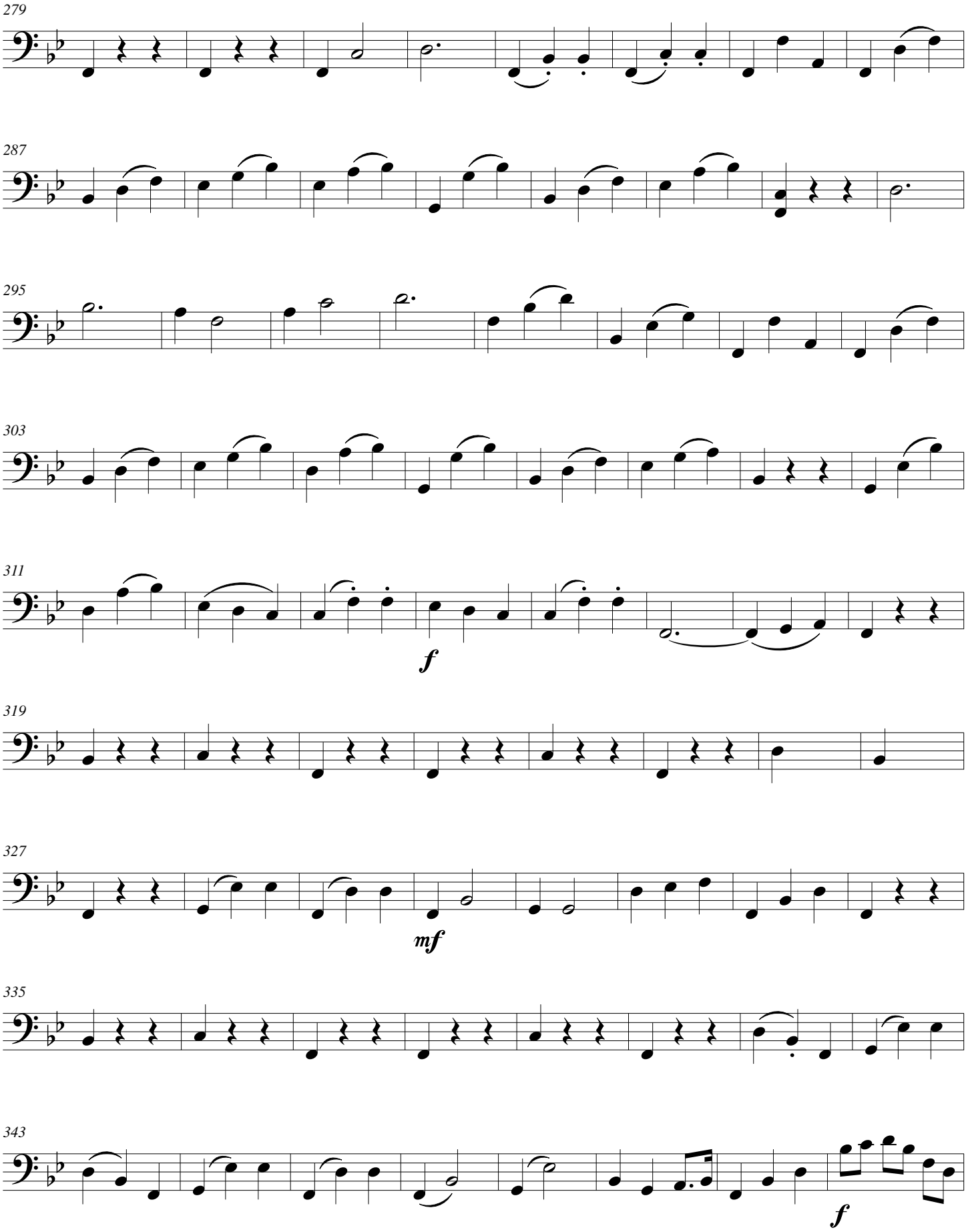

free-scores.com

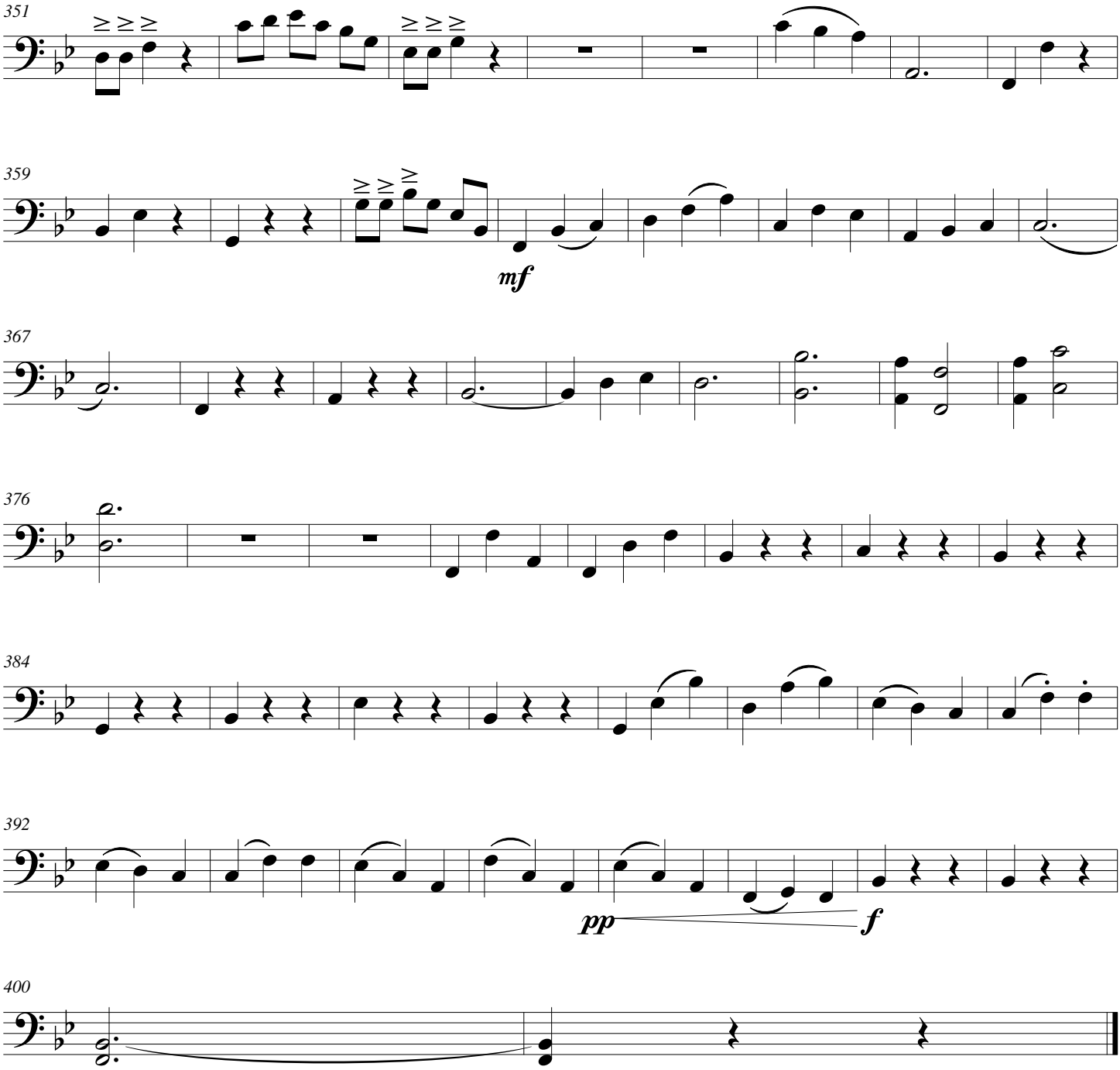

free-scores.com