

# Quarteto

## "El Viaje de Ulises"

3er Movimiento

Luigi Talarico

Vivace (♩ = 195)

10

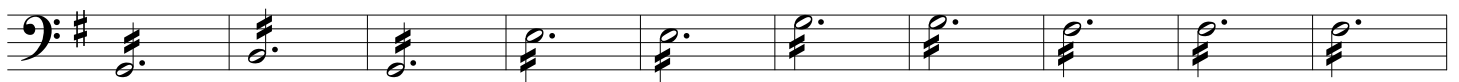

*fff* *ff*

20

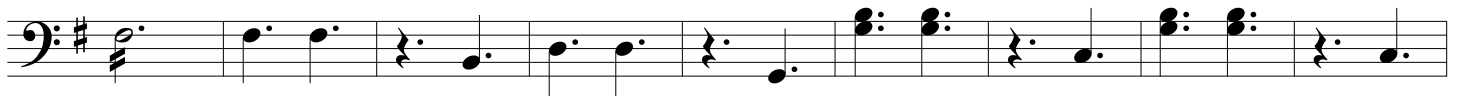

29

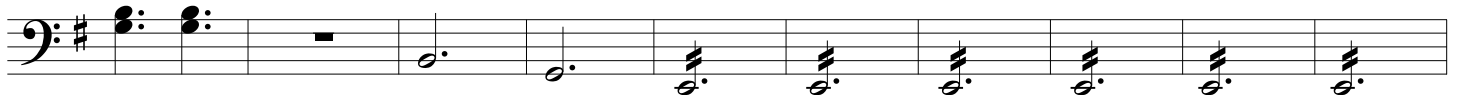

*f*

39

*ff*

48

*mf*

*f*

57

63

©

68

73

80

87

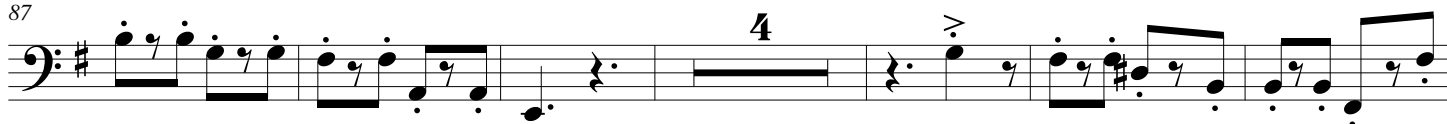

97

103

110

117

124

131

136

140

144

149

156

163

170

176

182

188

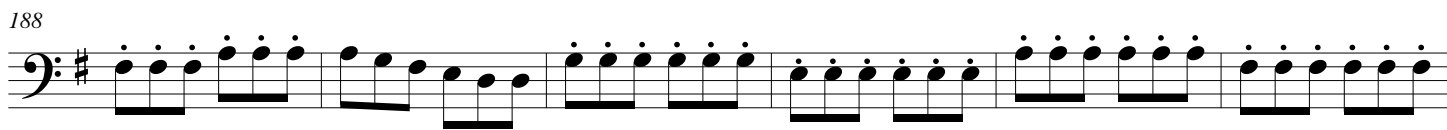

194

201

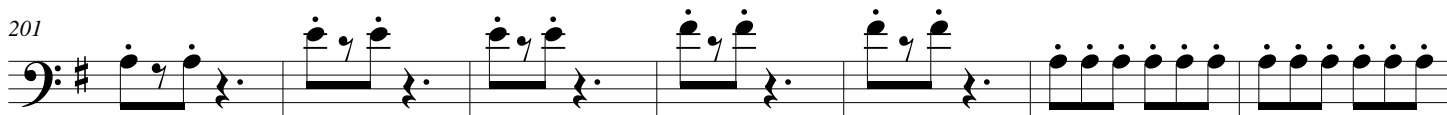

208 *rit.*

214 *a tempo*

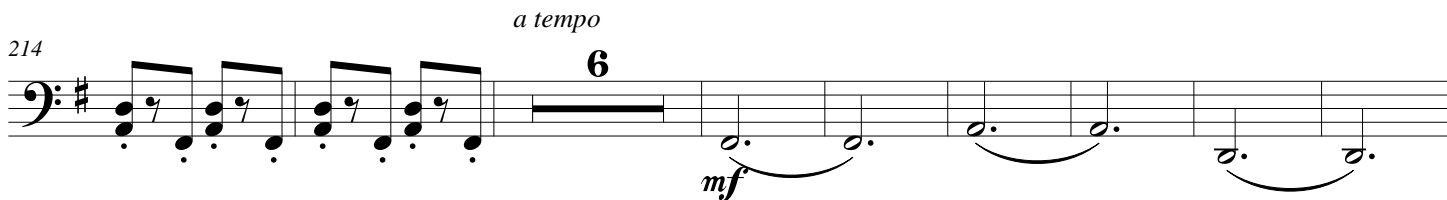

228

237

244

251

2.

*mf* *ff*
