

" Souffle ! "

composé en 2012

Flûte

Dominique

Taboureaux

$\text{♩} = 92$

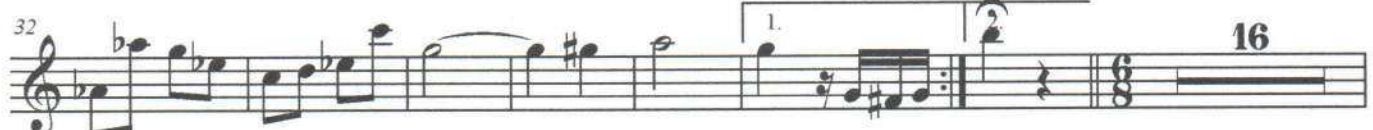
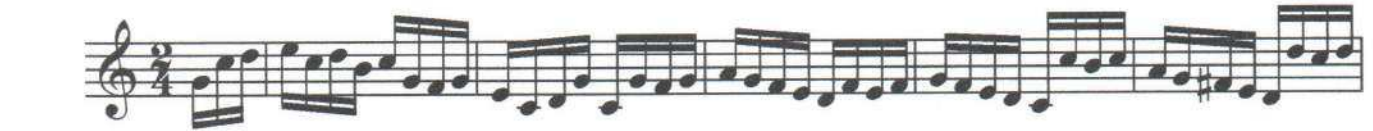

" Souffle "

72

78

85

93

100

109

115

121

128

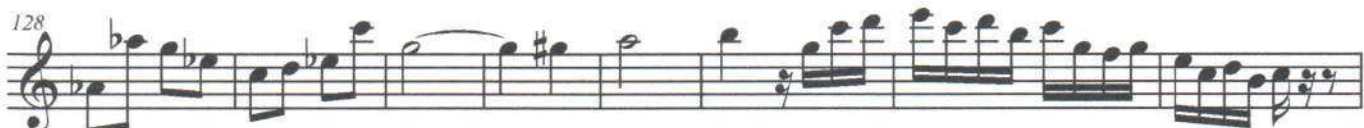

136

