The Apollo Waltz

violoncelle

Johann Strauss

arr. Rémi Blanchet

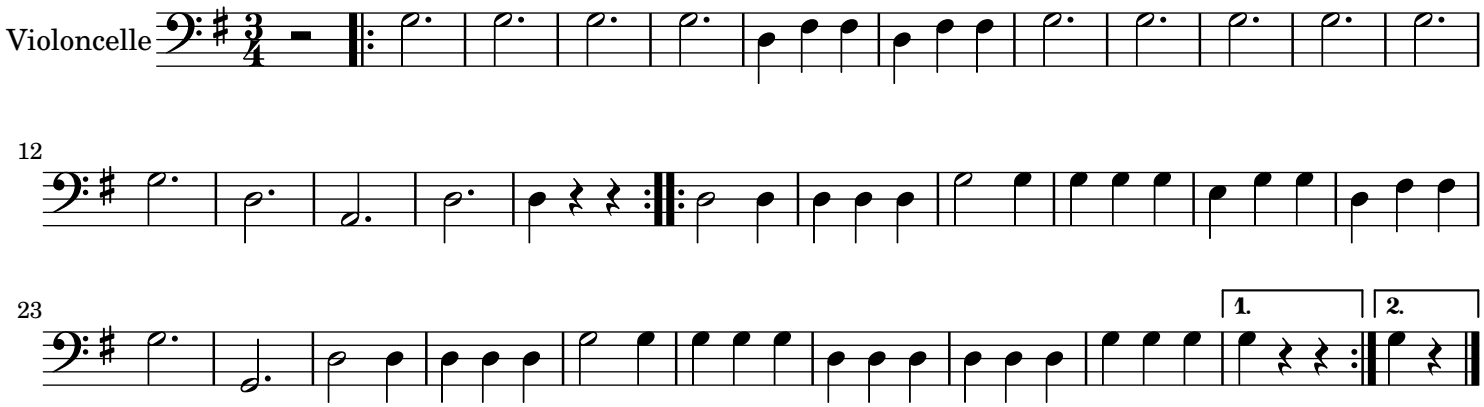

© Rémi Blanchet