Radetzky Marsch

Johann Strauss (père) 1804-1849

Arrangement pour le petit ensemble instrumental amiénois PLAISIQUE: Jean Caron

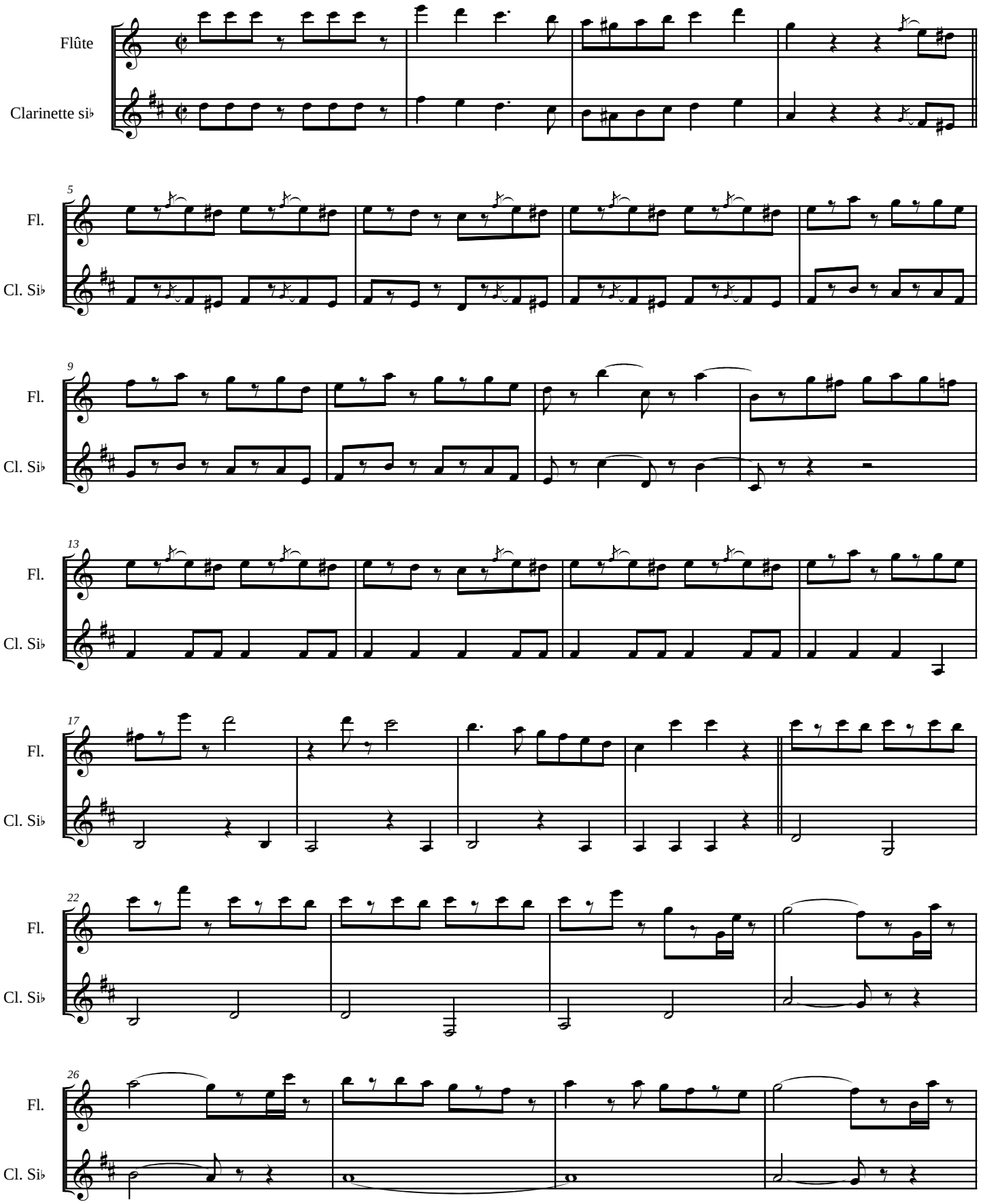

free-scores.com

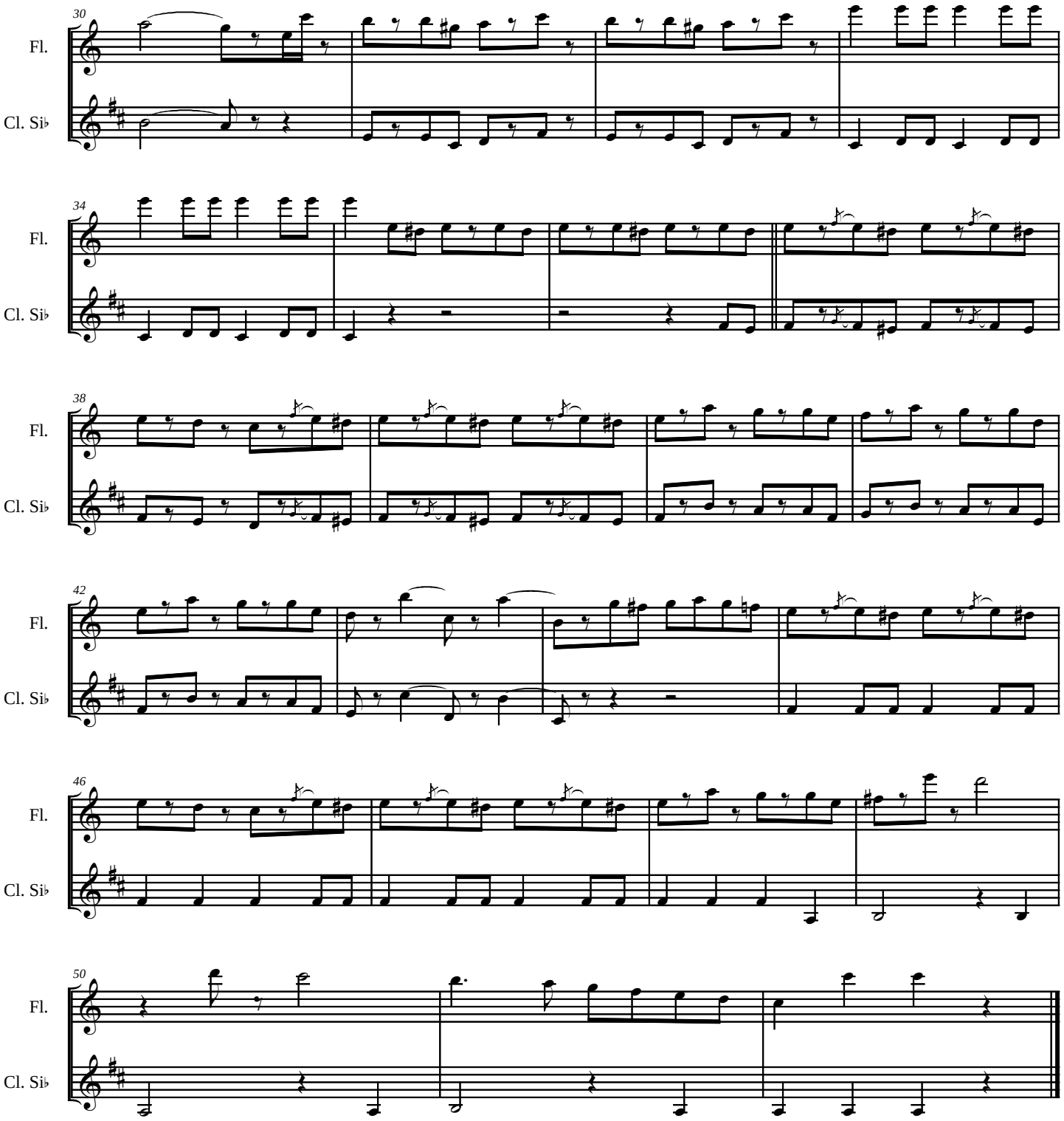

free-scores.com