J'entends une chanson

Johann Steuerlein (1546-1613) (Arr.: Ralf Behrens)

www. rabe-musik-und-mehr.de - ©2017 RaBe

Trumpet in Bb

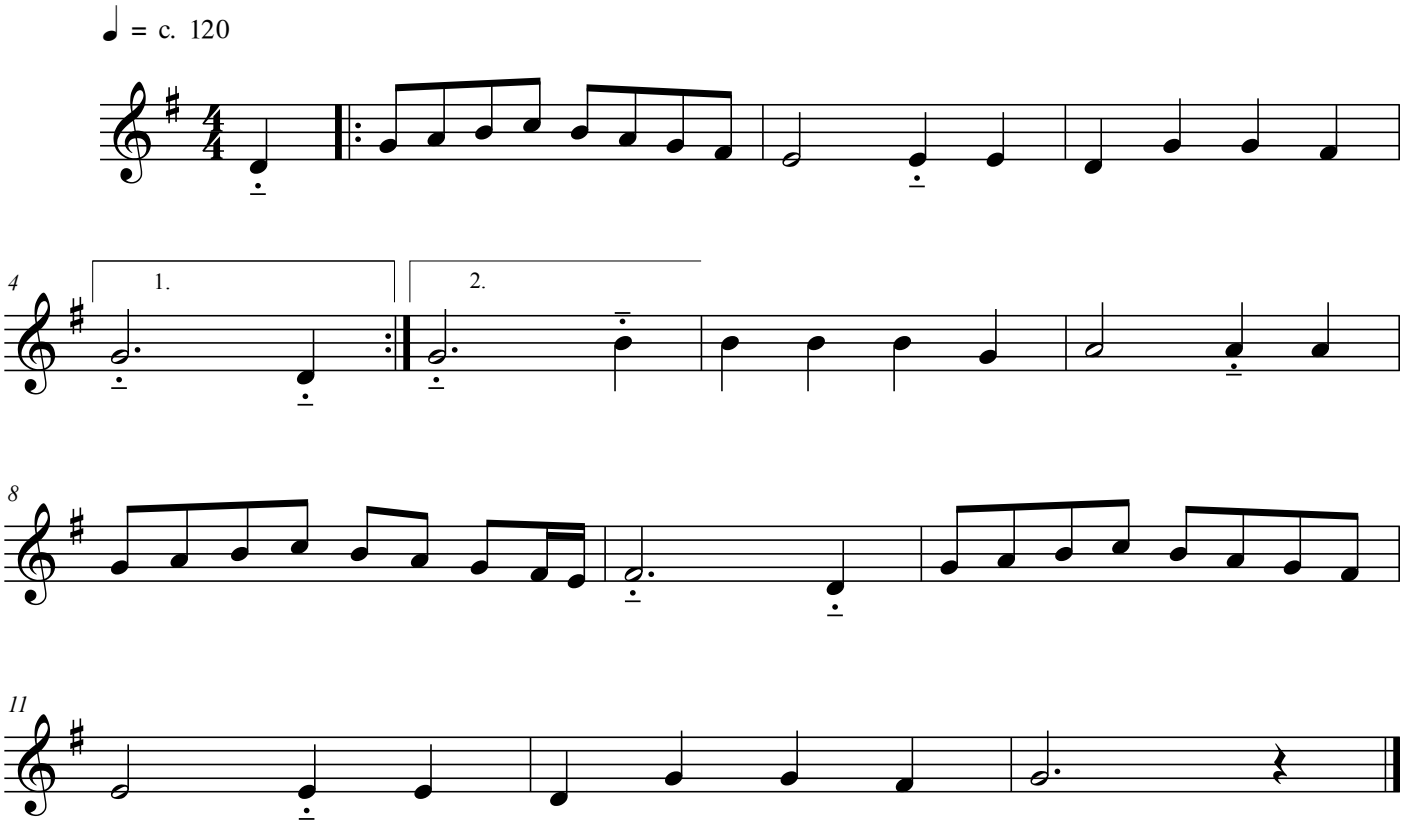

free-scores.com