J'entends une chanson

Johann Steuerlein (1546-1613) (Arr.: Ralf Behrens)
www. rabe-musik-und-mehr.de - ©2018 RaBe

Electric Guitar

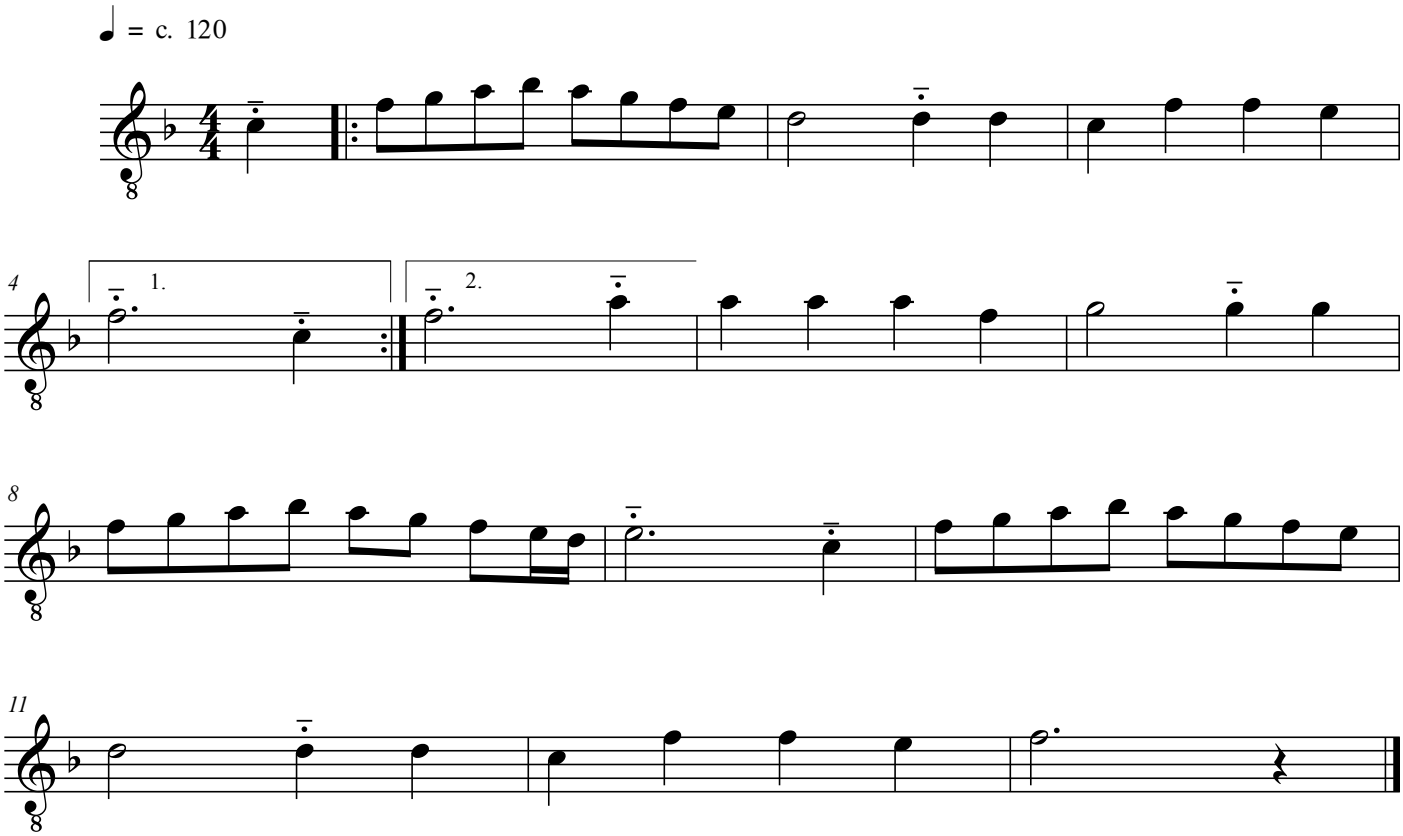

free-scores.com