Opus 1-3-1 - Largo

Version 1

Viola

John Stanley (1712-1786) (Arr.: Ralf Behrens)
www.rabe-musik-und-mehr.de - ©2019 RaBe

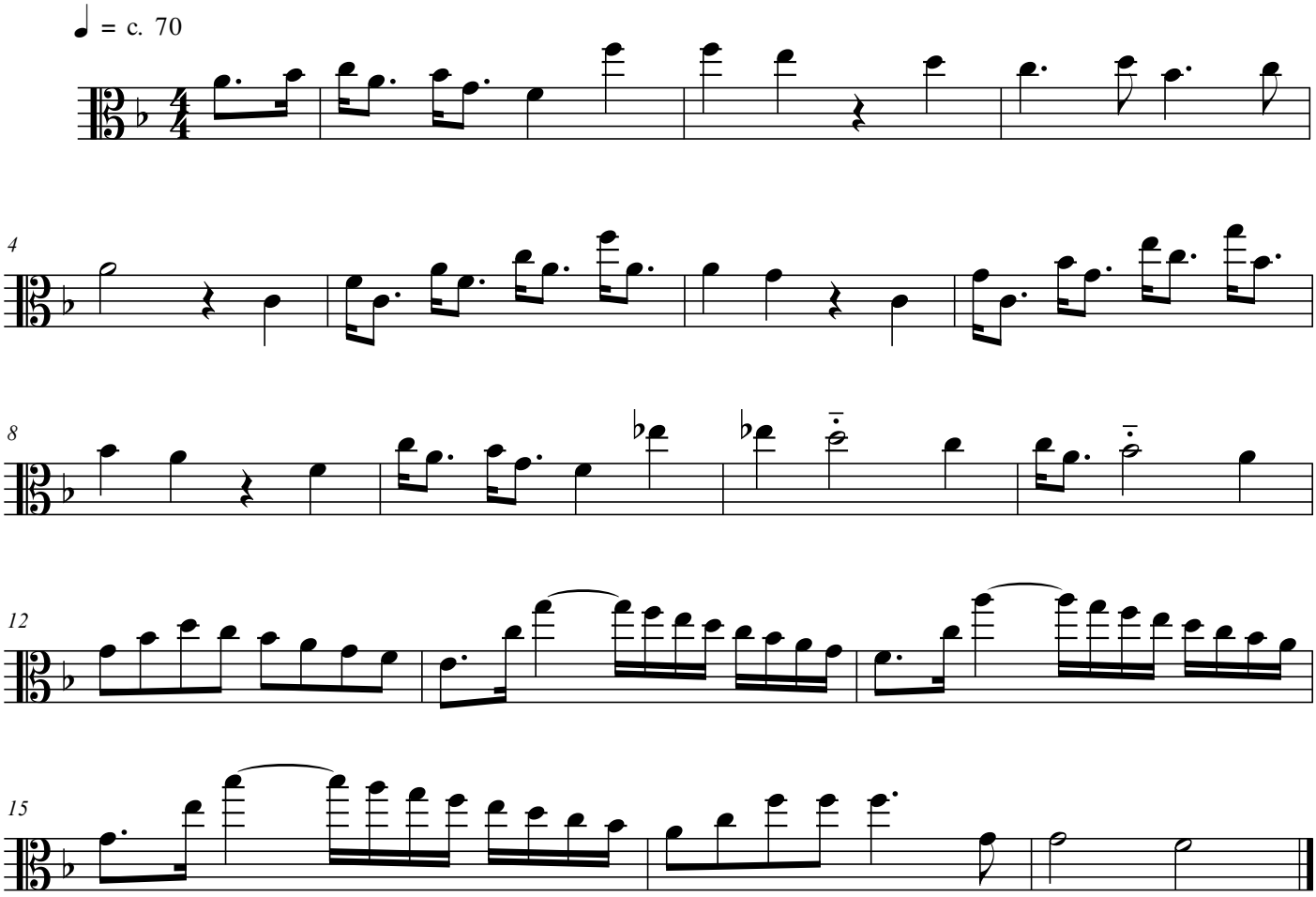

free-scores.com