

# Opus 4-4-3 Gigg

Trumpet in Bb

John Stanley (1712-1786) (Arr.: Ralf Behrens)

www.rabe-musik-und-mehr.de - ©2016 RaBe

♩. = c. 80

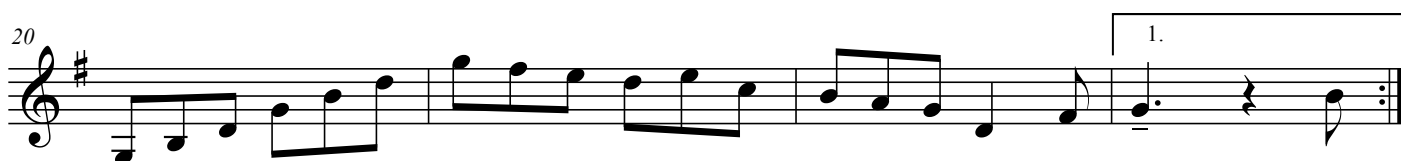
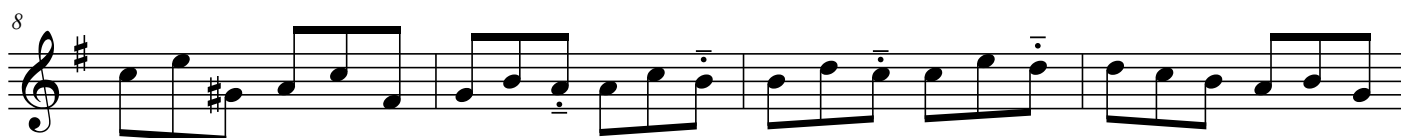

32

36

40

44

48

52

56

60

64

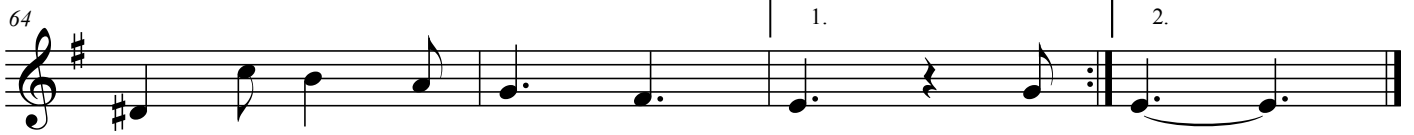
