

# Opus 1-1-2 Allegro

Version 1

Violin

John Stanley (1712-1786) (Arr.: Ralf Behrens)

www.ra-be-musik-und-mehr.de - ©2018 RaBe

♩ = c. 75

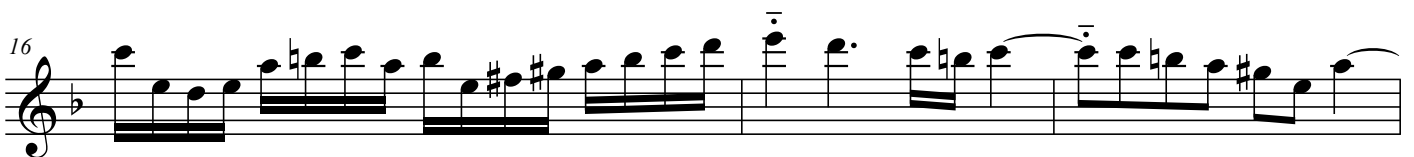

24

28

32

36

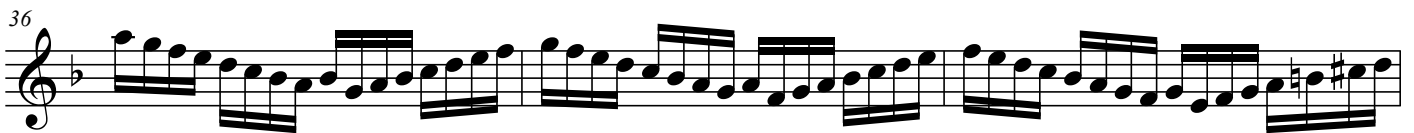

39

41

44

48

