

Opus 4-5-2 Allegro

Version 2

Trumpet in C

John Stanley (1712-1786) (Arr.: Ralf Behrens)

www.ra-be-musik-und-mehr.de - ©2018 RaBe

♩ = c. 75

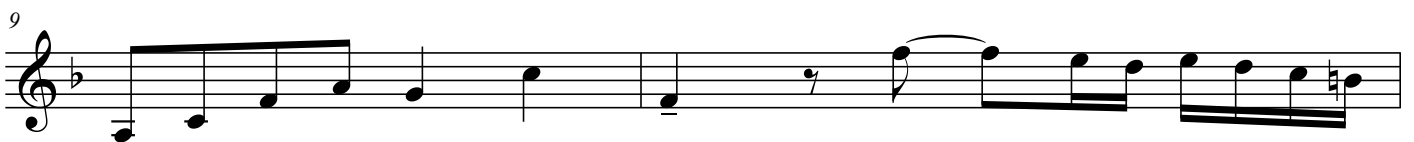

19

21

23

25

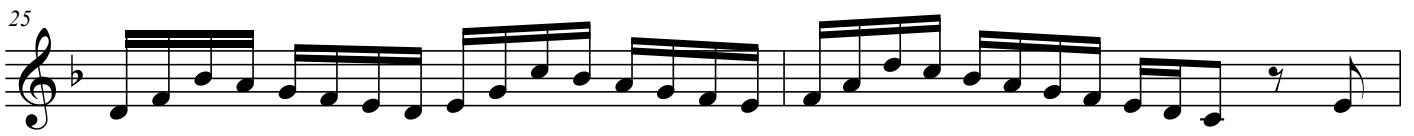

27

29

31

33

35

37

