Opus 4-6-2 - Allegro

Version 2

Oboe

John Stanley (1712-1786) (Arr.: Ralf Behrens)
www.rabe-musik-und-mehr.de - ©2019 RaBe

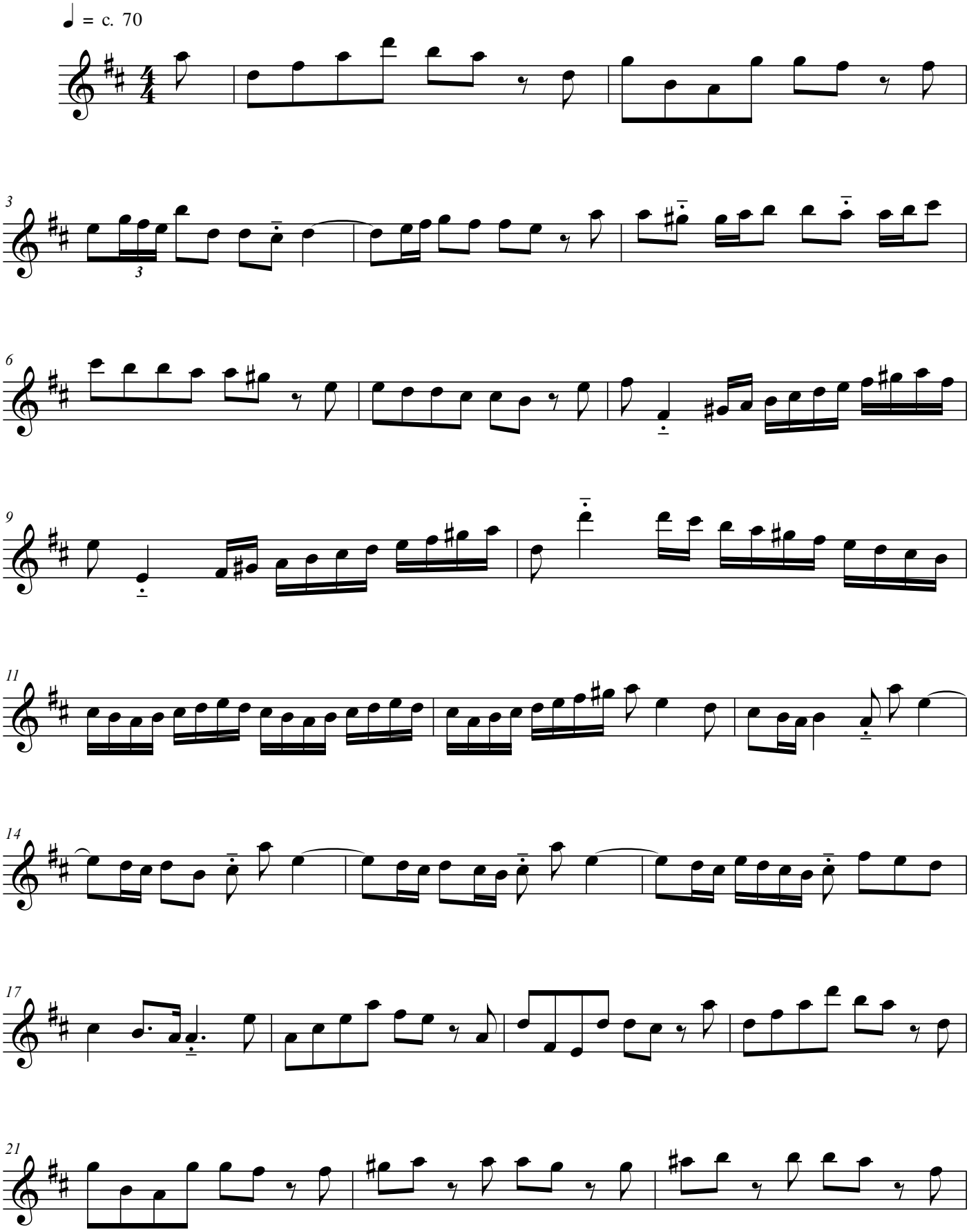

free-scores.com

Opus 4-6-2 - Allegro

www.rabe-musik-und-mehr.de - ©2019 RaBe

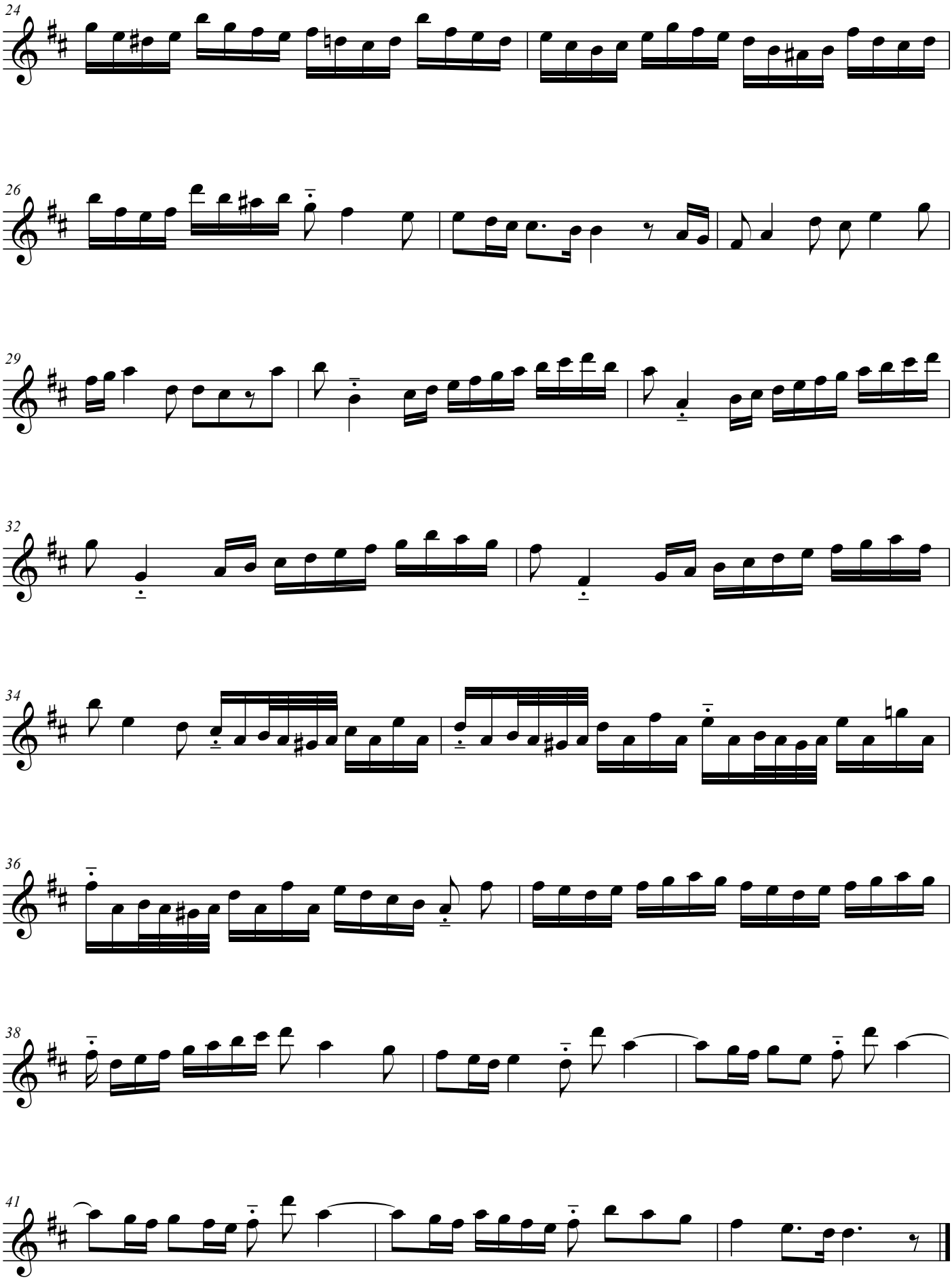

free-scores.com