Opus 1-2-2 Allegro

Version 3

Flute

John Stanley (1712-1786) (Arr.: Ralf Behrens)
www.rabe-musik-und-mehr.de - ©2016 RaBe

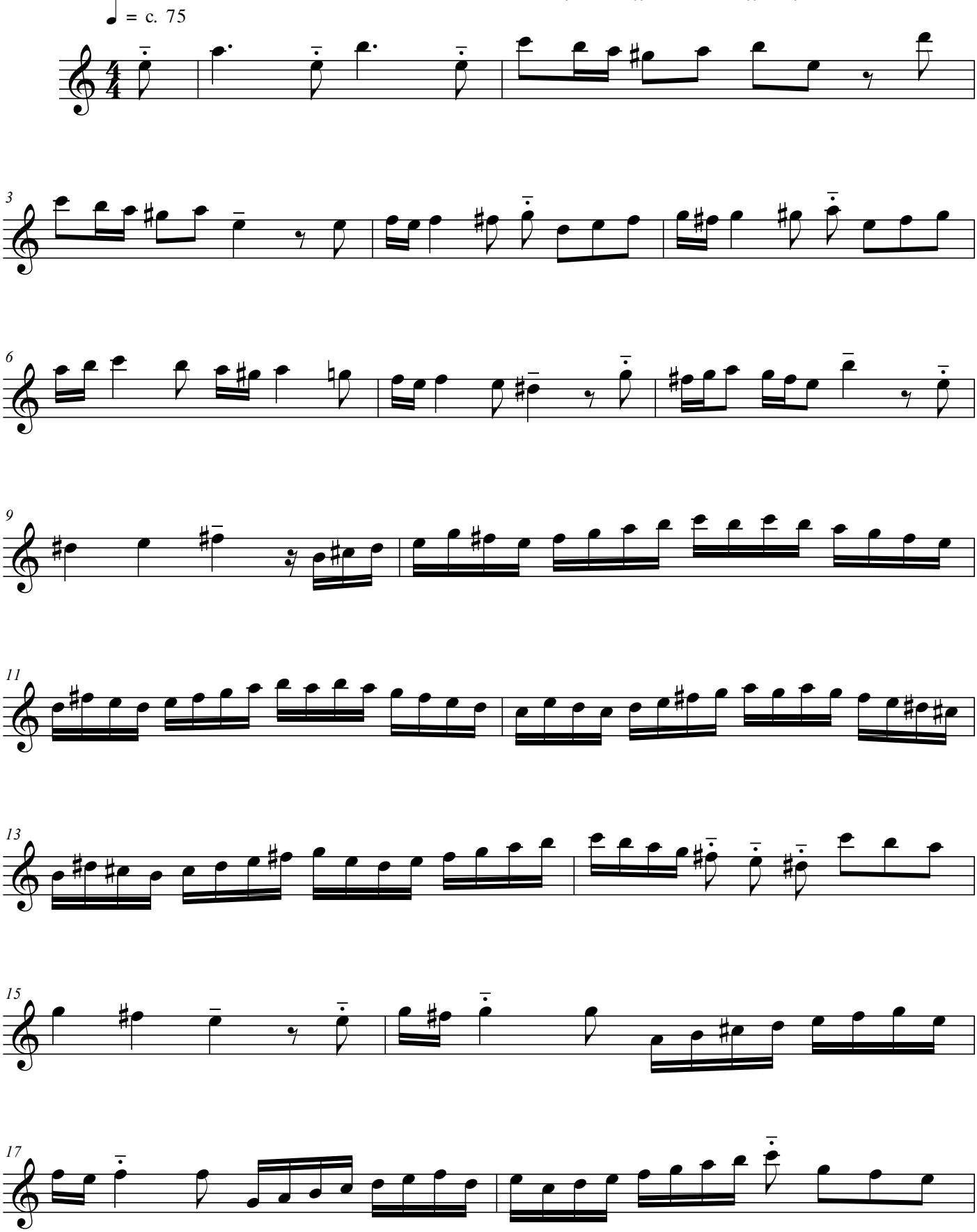

free-scores.com

Opus 1-2-2 Allegro

www.rabe-musik-und-mehr.de - ©2016 RaBe

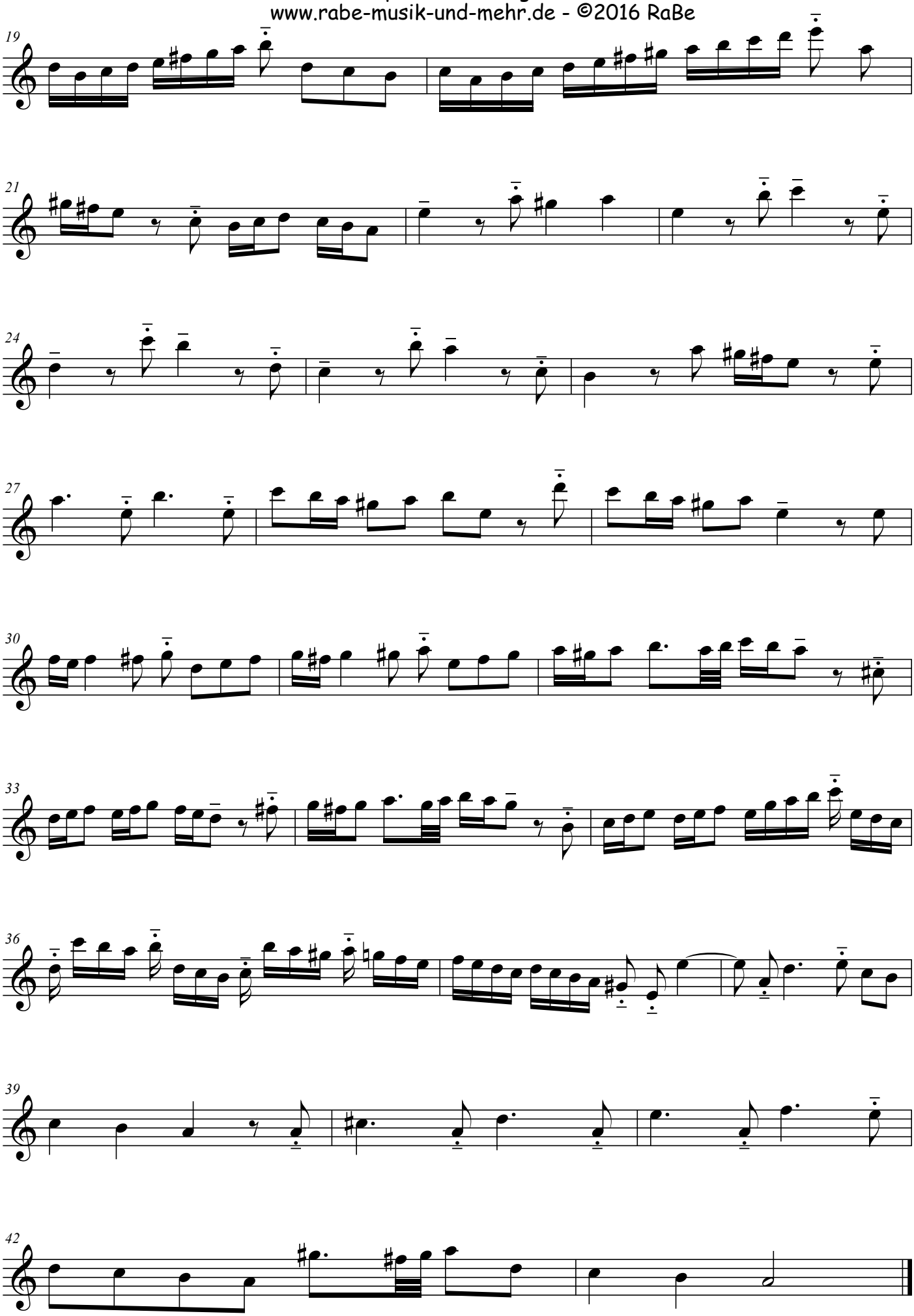

free-scores.com