Opus 1-2-1 Adagio

Version 1

John Stanley (1712-1786) (Arr.: Ralf Behrens)

Clarinet in Bb

www.rabe-musik-und-mehr.de - ©2018 RaBe

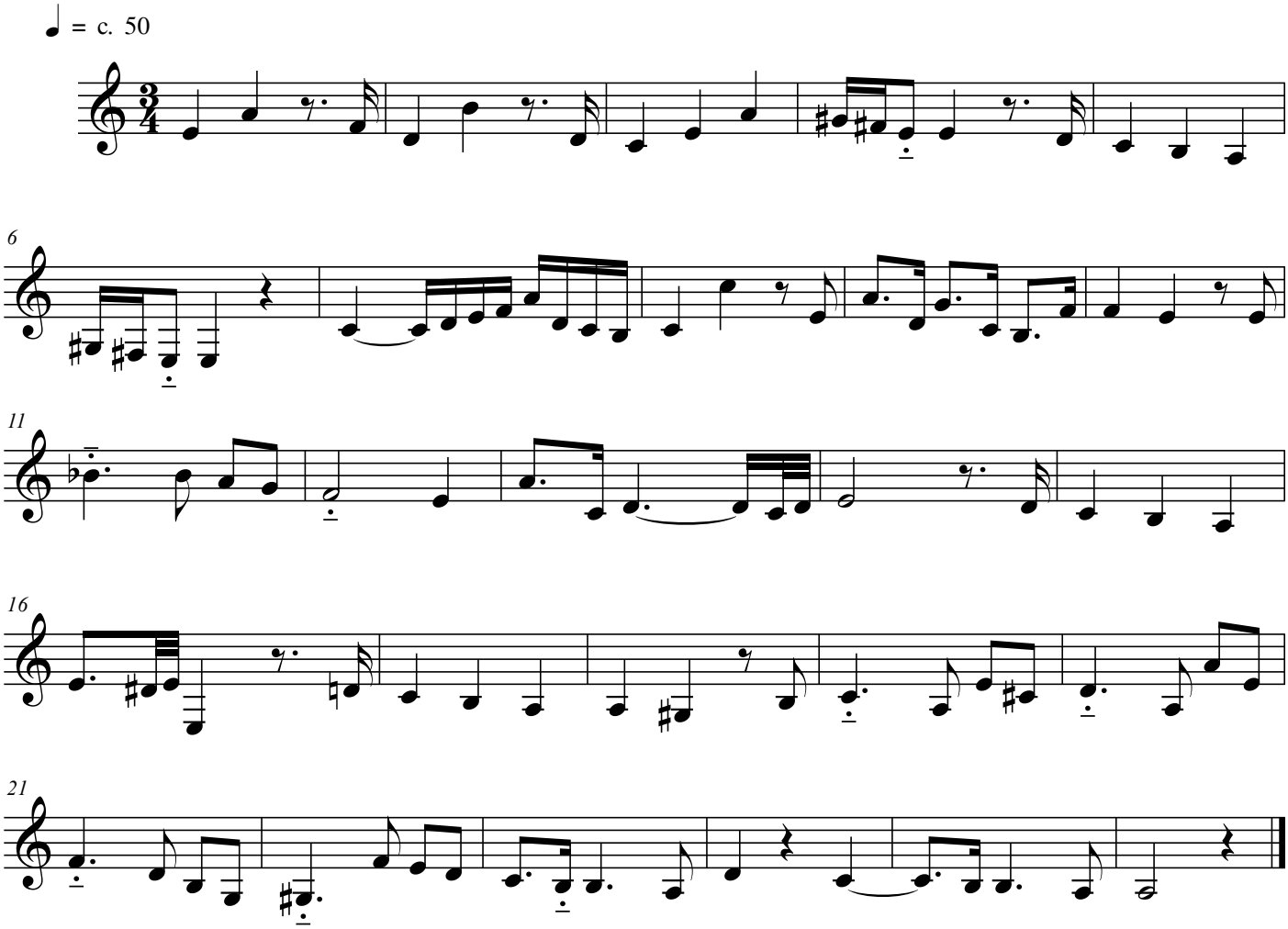

free-scores.com