

Tormenta

Flauta I

Wellington Sousa - 1988

Largo con dolore $\text{♩} = 58$

8

Adagietto $\text{♩} = 45$

13

19

Poco meno mosso

26

Poco Lento $\text{♩} = 66$

34

Poco stringendo

44

a tempo

53

Largo $\text{♩} = 45$

Tormenta
Flauta I

57

poco più animato

60

63

Lento e espressivo ♩ = 50

68

Più animato, ma no troppo

73

Allegro Moderato Marcato ♩ = 108

78

84

89

a tempo

94

rit.

meno mosso

Tormenta
Flauta I

98

102

106

111

116

120

124

Andantino ♩ = 80

140

Adagio ♩ = 68

157

Tormenta
Flauta I

165

Agitato con forza $\text{♩} = 68$

169

172

175

178

187

191

195

199

203

Tormenta
Flauta I

Lento ♩ = 58

3 3 *mp*

215

Poco piu mosso

con energia

2 *mp* *mf* *f*

220

3 3 3 3 3 3 3 3

224

3 3 3 3 3

227

Lento, con espressione ♩ = 60

3 *mp* *pp*

233

Agitato con forza ♩ = 90

f 3 3 5 5

238

(♩ = 180) = (♩ = 60)

5 5 5 5 5 5

242

Moderato marcato ♩ = 100

p *p*

246

p *p* 3

Tormenta
Flauta I

Agitato con forza ♩ = 68

250

254

258

262

266

270

274

Tormenta

Wellington Sousa - 1988

Largo con dolore ♩ = 58

8
rit.

Adagietto ♩ = 45

13

18

Poco meno mosso

24

29

Poco Lento ♩ = 66

Poco stringendo

40

46

53

Tormenta

Flauta II

Largo $\text{♩} = 45$

muta in piccolo

p $\xrightarrow{5}$ *mp* *mp* $\xrightarrow{5}$ *mf* *mp*

57

poco più animato

mf $\xrightarrow{6}$ *mp* *cresc.* *f* $\xrightarrow{3}$ $\xrightarrow{3}$ *mp*

61

rit.

Lento e espressivo $\text{♩} = 50$

mp $\xrightarrow{3}$ $\xrightarrow{3}$ *f* **6**

69

Più animato, ma no troppo

muta in flauto

accel.

f $\xrightarrow{6}$ *mp*

74

Allegro Moderato Marcato $\text{♩} = 108$

muta in piccolo

f $\xrightarrow{6}$ *mf*

78

84

mp $\xrightarrow{6}$ *f*

89

a tempo

p $\xrightarrow{6}$ *mp*

94

rit.

meno mosso

Tormenta

Flauta II

p *pp*

98

102

f

106

111

mp

115

mp *mp*

119

122

Andantino ♩ = 80

13

138

Tormenta
Flauta II

Adagio ♩ = 68

muta in flauto

155

160

Agitato con forza ♩ = 68

170

175

muta in flauto

rit.

Adagietto ♩ = 68

178

muta in piccolo

188

Poco stringendo

muta in flauto

rit.

192

Largo ♩ = 45

poco più animato

muta in piccolo

197

Tormenta
Flauta II

mf *mp* *mf*³ *cresc.* *f*³

201

205

Lento ♩ = 58

Poco piu mosso

mp *mp*³

218

con energia

mf *f*

222

226

Lento, con espressione ♩ = 60

Agitato con forza ♩ = 90

mf

234

f

238

(♩ = 180) = (♩ = 60)

242

Moderato marcato ♩ = 100

Tormenta
Flauta II

p *p*

247

p *mp* *p*

253

Agitato con forza ♩ = 68
muta in piccolo

f *decresc.*

260

mp cresc. *f cresc.* *ff decresc.* *f decresc.*

265

mf cresc. *f* *ff decresc.* *mp*

268

f

271

f

279

f cresc. *ff cresc.* *fff*

Tormenta

Wellington Sousa - 1988

Largo con dolore ♩ = 58

Adagietto ♩ = 45

10

15

20

Poco meno mosso

27

31

Poco Lento ♩ = 66

35

rit.

Poco stringendo

39

44

Tormenta
Oboé I

a tempo

p *mp*

48

mf *f* *decresc.*

52

Largo ♩. = 45

rit.

p *mp* *mp* *mf*

56

poco più animato

mp *mf*

59

mp *f* *mp* *cresc.*

63

Lento e espressivo ♩. = 50

rit.

Più animato, ma no troppo

p *p*

70

p *mp*

73

accel.

f

75

Tormenta
Oboé I

Allegro Moderato Marcato ♩ = 108

80

84

88

rit.

a tempo

94

rit.

meno mosso

98

101

105

Tormenta
Oboé I

f

108

111

mp

114

mf *mp*

117

mp

120

123

mf

Andantino ♩ = 80

rit.

16

dolce

142

Adagio ♩ = 68

mp *mf*

146

Tormenta
Oboé I

151

156

164

Agitato con forza ♩ = 68

168

172

175

rit.

Adagietto ♩ = 68

178

Poco stringendo

186

Tormenta
Oboé I

rit.

mp *p* *mp*

190

rit. **Largo** ♩ = 45

f *p*

195

poco più animato

mf

198

mp *cresc.* *mf* *cresc.* *f*

202

Lento ♩ = 58

mp

215

Poco piu mosso

mp *mf*

219

con energia

f

223

f

Tormenta
Oboé I

227

Lento, con espressione ♩ = 60

233

Agitato con forza ♩ = 90

237

241

(♩ = 180) = (♩ = 60) Moderato marcato ♩ = 100

245

250

Agitato con forza ♩ = 68

Tormenta
Oboé I

256

259

262

265

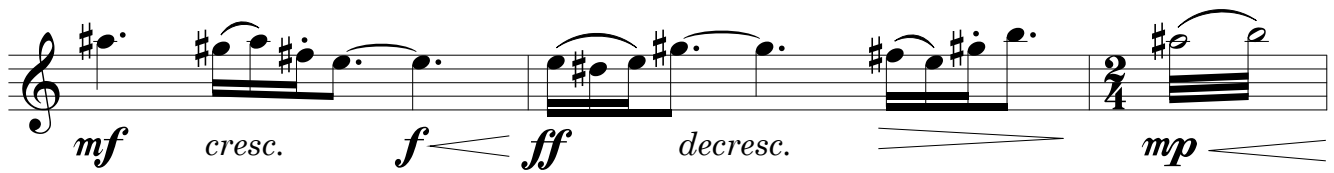

268

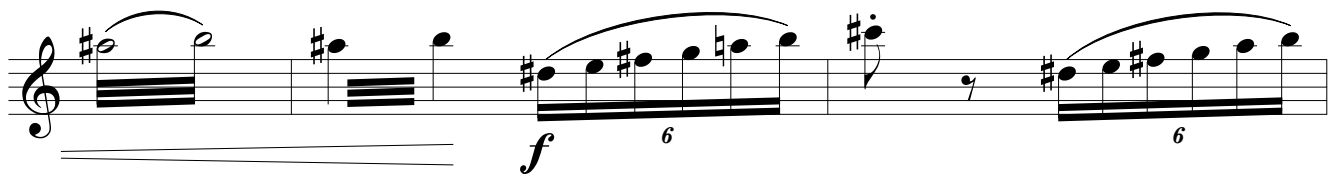

271

275

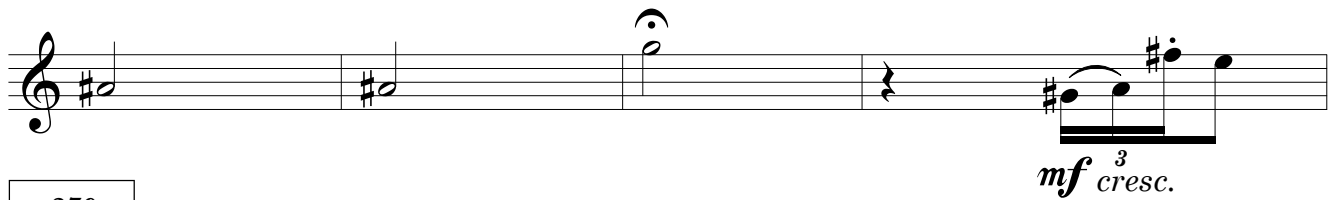

279

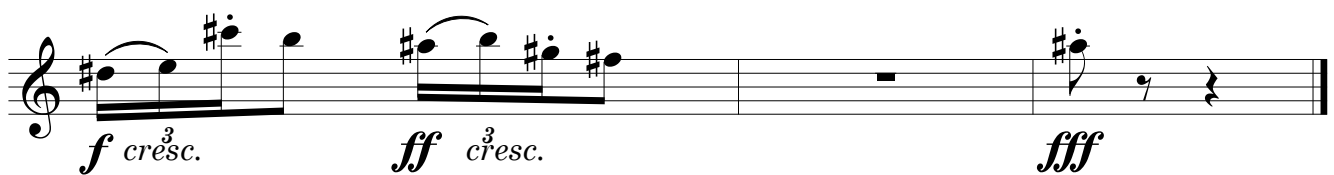

Oboé II

Tormenta

Wellington Sousa - 1988

Largo con dolore $\text{♩} = 58$ Adagietto $\text{♩} = 45$

8

mp

12

mp

18

Poco meno mosso

mf

25

p *mp*

31

Poco Lento $\text{♩} = 66$

rit.

Poco stringendo

mf *mp*

39

mf *f* *f* *p*

46

mp *mf* *f* *decresc.*

52

rit.

Largo $\text{♩} = 45$

p *mp* *mp* *mf* *mp*

57

Tormenta
Oboé II

poco più animato

mf

62

rit. Lento e espressivo ♩ = 50

muta in corno inglese

p cresc.

65

f decresc.

68

Più animato, ma no troppo

rit.

muta in oboe

mp

73

Allegro Moderato Marcato ♩ = 108

accel.

f mf

78

mp

84

rit.

mp

89

a tempo

p mp

94

Tormenta
Oboé II

rit.

meno mosso

99

104

109

114

119

124

Andantino ♩ = 80
17

Adagio ♩ = 68
13

6

161

165

Tormenta
Oboé II

Agitato con forza $\text{♩} = 68$

cresc. *mp* *decresc.* *p* *cresc.*

168

cresc. *f*

171

decresc. *mp* *cresc.* *mf* *decresc.*

174

mp *cresc.* *mf* *decresc.* *mp* *rit.*

177

Adagietto $\text{♩} = 68$

mp *rit.*

187

rit.

Poco stringendo

p *mp* *f* *p*

192

Largo $\text{♩} = 45$

poco più animato

mf *mp* *cresc.*

197

mf *mp* *cresc.*

199

Tormenta
Oboé II

mf *cresc.* *f*

203

Lento ♩ = 58
mp

215

Poco piu mosso

mp *mf*

219

con energia

f

223

f

227

Lento, con espressione ♩ = 60

mp *pp*

233

Agitato con forza ♩ = 90

f

236

Tormenta
Oboé II

240

(♩ = 180) = (♩ = 60) Moderato marcato ♩ = 100

245

muta in corno inglese

249

253

Agitato con forza ♩ = 68

3 muta in oboe

259

263

266

Tormenta
Oboé II

270

274

278

Tormenta

Clarinete B \flat I

Wellington Sousa - 1988

Largo con dolore $\text{♩} = 58$

9

Adagietto $\text{♩} = 45$

14

19

Poco meno mosso

24

32

Poco Lento $\text{♩} = 66$

37

Poco stringendo

43

rit.

Tormenta
Clarinetto B \flat I

a tempo

49

53

Largo $\text{♩} = 45$

poco più animato

58

61

rit.

Lento e espressivo $\text{♩} = 50$

68

Più animato, ma no troppo

rit.

72

75

Allegro Moderato Marcato $\text{♩} = 108$

79

Tormenta
Clarinete B \flat I

84

89

a tempo

95

meno mosso

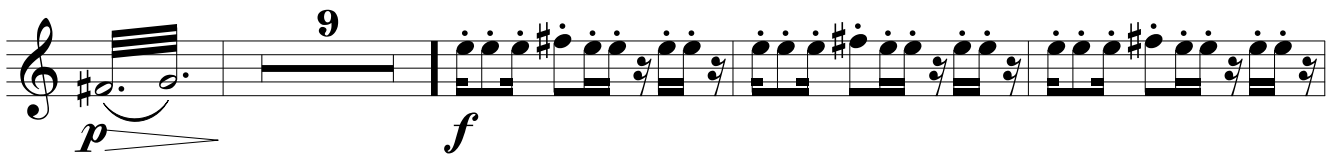

108

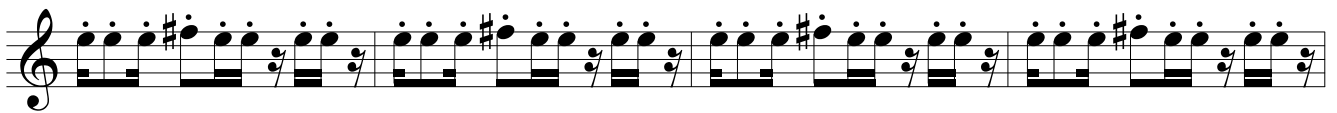

112

116

120

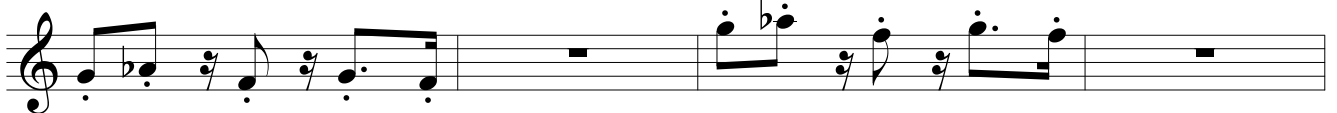

124

Tormenta
Clarinetto B \flat I

Andantino $\text{♩} = 80$

12

140

rit.

Adagio $\text{♩} = 68$

13

157

3

165

Agitato con forza $\text{♩} = 68$

169

172

175

rit.

Adagietto $\text{♩} = 68$

5

183

rit.

188

Tormenta
Clarinetto B \flat I

Poco stringendo

rit.

Largo $\text{♩} = 45$

mp *mf* *p*

193

poco più animato

mp

197

mf *mp* *cresc. mf* *cresc. f*

201

mp

206

Lento $\text{♩} = 58$

Poco più mosso

p *mp*

218

con energia

mf *f*

222

225

Lento, con espressione $\text{♩} = 60$

mf

228

Tormenta
Clarinetto B \flat I

mp *pp*

233

Agitato con forza $\text{♩} = 90$

f

237

f

241

$(\text{♩} = 180) = (\text{♩} = 60)$ Moderato marcato $\text{♩} = 100$

mf *p*

245

mp *p*

253

Agitato con forza $\text{♩} = 68$

p *cresc.* *mp* *decresc.* *mf* *cresc.*

257

f *decresc.* *mp* *cresc.*

261

decresc. *mp* *cresc.* *f* *cresc.* *ff* *decresc.* *f* *decresc.*

265

Tormenta
Clarinete B \flat I

269

273

277

Tormenta

Wellington Sousa - 1988

Largo con dolore $\text{♩} = 58$

9

Adagietto $\text{♩} = 45$

13

17

22

Poco meno mosso

29

32

Poco Lento $\text{♩} = 66$

Poco stringendo

39

Tormenta
Clarinete B \flat II

43

rit. *a tempo*

mf *p*

47

mp *f*

51

rit. **Largo** $\text{♩} = 45$ **poco più animato**

decresc.

4 6 8

58

mf *mp*

60

f *mp* *rit.* *cresc.*

63

Lento e espressivo $\text{♩} = 50$ *rit.*

4 *p*

69

Più animato, ma no troppo

mp *mp*

72

accel.

f *mp*

75

Tormenta
Clarinete B \flat II

Allegro Moderato Marcato $\text{♩} = 108$

79

84

89

96

106

110

114

Tormenta
Clarinete B \flat II

mf *mp* *mp*

119

124

Andantino $\text{♩} = 80$ Adagio $\text{♩} = 68$

17 13 6 *mf*

162

Agitato con forza $\text{♩} = 68$

2 *p* *cresc.*

168

mf *cresc.* *f* *decresc.*

172

mp *cresc.* *mf* *decresc.* *mp* *cresc.* *mf* *decresc.* *mp*

176

Adagietto $\text{♩} = 68$

rit. 5 *pp* *pp* *pp*

185

rit.

Poco stringendo

pp *pp* *pp* *mp* *mf*

Tormenta
Clarinete B \flat II

190

rit.

Largo $\text{♩} = 45$

194

poco più animato

197

200

205

Lento $\text{♩} = 58$

Poco più mosso

217

con energia

221

225

Lento, con espressione $\text{♩} = 60$

Tormenta
Clarinete B \flat II

231

pp *f* $\text{♩} = 90$

236

240

$(\text{♩} = 180) = (\text{♩} = 60)$ *mf* $\text{♩} = 100$ 6

249

mp *p* *cresc.* $\text{♩} = 68$

254

mp *decresc.* *p* *cresc.* *mf* *cresc.* *f*

258

decresc. *mp* *cresc.* *mf* *decresc.*

262

mp *cresc.* *mf* *cresc.* *f* *cresc.* *ff* *decresc.* *f* *decresc.*

265

mf *cresc.* *f* *ff* *decresc.* *mp*

268

Tormenta
Clarinete B \flat II

272

276

279

Fagote I

Tormenta

Wellington Sousa - 1988

Largo con dolore $\text{♩} = 58$ Adagietto $\text{♩} = 45$

8 *mp*

11

11 *mf* *p*

15

15 *mf*

19

19 *mf*

23

Poco meno mosso

23 *mp*

29

Poco Lento $\text{♩} = 66$

29 *mp* *p*

36

Poco stringendo

36 *mp*

43

a tempo

43 *mf* *p* *cresc.*

48

Tormenta
Fagote I

rit.

mp < *mf* < *f* > *decresc.* >

53

Largo ♩ = 45

p *cresc.* *mf* *cresc.* *mf* *decresc.* *mp*

57

poco più animato

mf *mp* *f*

61

Lento e espressivo ♩ = 50

rit.

p

69

Più animato, ma no troppo

p *f*

73

accel.

Allegro Moderato Marcato ♩ = 108

mf

77

81

85

Tormenta
Fagote I

rit.

89

a tempo

94

rit.

meno mosso

103

109

114

118

123

Andantino ♩ = 80

128

Tormenta
Fagote I

dolce

133

138

Adagio ♩ = 68

4 13 2

159

2

165

Agitato con forza ♩ = 68

3

171

175

rit.

Adagietto ♩ = 68

179

2

185

Poco stringendo

Tormenta

rit. Fagote I

190

rit.

Largo $\text{♩} = 45$

195

poco più animato

198

202

206

Lento $\text{♩} = 58$

Poco più mosso

217

con energia

222

Lento, con espressione $\text{♩} = 60$

231

Tormenta
Fagote 1
Agitato con forza ♩ = 90

pp *f* 3 3

236

241

(♩ = 180) = (♩ = 60) Moderato marcato ♩ = 100

mf

246

Agitato con forza ♩ = 68

*mp*³ *p*³ *p* *cresc.*

254

mp *decresc.* *mf* *cresc.* *f*

258

decresc. *mp* *cresc.* *mf* *decresc.*

262

mp *cresc.* *mf* *cresc.* *f* *cresc.* *ff* *decresc.* *f* *decresc.*

Tormenta
Fagote I

265

269

273

277

Fagote II

Tormenta

Wellington Sousa - 1988

Largo con dolore $\text{♩} = 58$ Adagietto $\text{♩} = 45$
8 *muta in contrafagotto*

11

16

23

Poco meno mosso

28

Poco Lento $\text{♩} = 66$

37

Poco stringendo

44

a tempo

Tormenta
Fagote II

53

Largo $\text{♩} = 45$

56

poco più animato

61

rit.

Lento e espressivo $\text{♩} = 50$ Più animato, ma no troppo

muta in fagotto 3

70

75

Allegro Moderato Marcato $\text{♩} = 108$

79

83

87

rit.

a tempo

rit.

95

meno mosso

Tormenta
Fagote II

99

103

107

111

115

119

124

155

Tormenta Fagote II

2
mp

161

mf

165

Agitato con forza ♩ = 68

muta in contrafagotto

2
p cresc. mf cresc. f

170

decresc. mp cresc. mf decresc.

174

rit. Adagietto ♩ = 68
mp cresc. mf decresc. mp

182

rit. muta in fagotto
pp

188

Poco stringendo

rit.
p cresc. mp cresc. mf cresc. f decresc.

192

Largo ♩ = 45

poco più animato

p mp

197

Tormenta
Fagote II

mf *mp* *cresc.*

202

Lento ♩ = 58
mp *p*

207

Poco piu mosso *con energia*
p *mf* *f*

220

mf *f* *mf* *f*

225

Lento, con espressione ♩ = 60 Agitato con forza ♩ = 90
f *muta in contrafagotto*

235

mf *f*

240

Moderato marcato ♩ = 100 Agitato con forza ♩ = 68
mf

255

Tormenta
Fagote II

p *cresc.* *mf* *cresc.* *f* *decresc.*

259

f *mp* *cresc.* *mf* *decresc.* *mp* *cresc.* *mf* *cresc.*

263

f *cresc.* *ff* *decresc.* *f* *decresc.* *mf* *cresc.* *f* *cresc.*

266

ff *decresc.* *f*

271

277

f *cresc.* *ff* *cresc.* *fff*

Tormenta

Wellington Sousa - 1988

Trompa F I

Largo con dolore ♩ = 58 Adagietto ♩ = 45

11

17

22

Poco meno mosso

28

Poco Lento ♩ = 66

34

rit.

Poco stringendo

38

43

rit.

47

Tormenta
Trompa F I

mf *f*

52

rit. **Largo** ♩ = 45 **poco più animato**

mp *mp*

60

rit. **Lento e espressivo** ♩ = 50

f *f*

69

Più animato, ma no troppo

p *p* *f*

73

accel. **Allegro Moderato Marcato** ♩ = 108

f

77

81

85

rit.

mp

Tormenta
Trompa F I

89
a tempo

94
rit.

102

108

113

117

129

135

Tormenta
Trompa F I

141 *rit.* Adagio $\text{♩} = 68$ 13 10 Agitato con forza $\text{♩} = 68$ 2

167

p cresc. mf cresc. f decresc.

171

mp cresc. mf decresc. mp cresc. mf decresc.

175 *rit.* Adagietto $\text{♩} = 68$ 2

mp mf

180

decresc. pp pp pp

184 *rit.*

pp pp pp pp rit.

188 Poco stringendo

cresc. mf f decresc.

192 Largo $\text{♩} = 45$

Tormenta
Tromba F I

196

poco più animato

199

203

Lento ♩ = 58

207

Poco più mosso

con energia

220

225

Lento, con espressione ♩ = 60

230

Agitato con forza ♩ = 90

235

Tormenta
Trompa F I

240

(♩ = 180) = (♩ = 60) Moderato marcato ♩ = 100

251

Agitato con forza ♩ = 68

257

261

265

269

274

Tormenta

Wellington Sousa - 1988

Largo con dolore ♩ = 58

Adagietto ♩ = 45

8

p

10

mp *mf*

16

mp *p*

21

Poco meno mosso

mf

27

Poco Lento ♩ = 66

p *mp*

33

rit.

Poco stringendo

p *mf*

39

rit.

a tempo

f *p*

46

mf *f*

Tormenta
Tromba F II

52
rit.

Largo ♩. = 45

poco più animato

59

63

Lento e espressivo ♩ = 50 Più animato, ma no troppo

73

accel.

Allegro Moderato Marcato ♩ = 108

76

80

84

88

rit.

a tempo

92

99

Tormenta
Trompa F II

107

113

118

155

169

172

175

183

Tormenta
Trompa F II

rit.

188

Poco stringendo

192

Largo ♩ = 45

196

poco più animato

199

204

Lento ♩ = 58

Poco più mosso

216

con energia

223

Lento, con espressione ♩ = 60

233

Tormenta
Trompa F II

Agitato con forza ♩ = 90

239

(♩ = 180) = (♩ = 60) Moderato marcato ♩ = 100

253

Agitato con forza ♩ = 68

258

262

266

271

278

Tormenta

Wellington Sousa - 1988

Trompa F III

Largo con dolore ♩ = 58 Adagietto ♩ = 45

11

17

Poco meno mosso

24

Poco Lento ♩ = 66

rit.

Poco stringendo

38

45

a tempo

53

Largo ♩ = 45

57

poco più animato

Tormenta
Tromba F III

63

Lento e espressivo ♩ = 50

Più animato, ma no troppo

6

p *p* *accel.*

71

75

Allegro Moderato Marcato ♩ = 108

mf

79

83

87

rit. *a tempo* *meno mosso*

5 10

mp *p*

105

f

111

mf *mp*

116

Tormenta
Trompa F III

Andantino ♩ = 80

142

Adagio ♩ = 68

Agitato con forza ♩ = 68

167

172

177

Adagietto ♩ = 68

186

191

196

poco più animato

202

Tormenta
Trompa F III

Lento ♩ = 58

215

Poco piu mosso

222

Lento, con espressione ♩ = 60

232

Agitato con forza ♩ = 90

238

(♩ = 180) = (♩ = 60) Moderato marcato ♩ = 100

246

Agitato con forza ♩ = 68

256

260

264

Tormenta
Trompa F III

270

277

Tormenta

Welligton Sousa - 1988

Trompa F IV

Largo con dolore ♩ = 58 Adagietto ♩ = 45

12

18

25

43

53

57

63

73

Tormenta
Trompa F IV

Allegro Moderato Marcato ♩ = 108

accel.

78

83

88

106

113

118

168

Andantino ♩ = 80 Adagio ♩ = 68 Agitato con forza ♩ = 68

7 17 13 10 9 2

173

Tormenta
Trompa F IV

rit. Adagietto ♩ = 68

178

189

193

197

201

207

220

227

Lento, con espressione ♩ = 60

Tormenta
Trompa F IV

Agitato con forza ♩ = 90

235

239

(♩ = 180) = (♩ = 60) Moderato marcato ♩ = 100

245

Agitato con forza ♩ = 68

255

259

263

271

Tormenta

Trompeta C I

Wellington Sousa - 1988

Largo con dolore $\text{♩} = 58$ Adagietto $\text{♩} = 45$

8 9 11

22

Poco meno mosso

con sordini

mf *mp*

28

Poco Lento $\text{♩} = 66$

senza sordini

Poco stringendo

4 4 2

mp *mp*

41

rit.

a tempo

Largo $\text{♩} = 45$

8 4 6

f

57

poco più animato

rit.

6 9 3

mp *f*

63

Lento e espressivo $\text{♩} = 50$

Più animato, ma no troppo

accel.

6 4 4 3

75

Allegro Moderato Marcato $\text{♩} = 108$

3

f

82

3

89

Tormenta Trompete C I

a tempo 4 *con sordini* rit. *meno mosso* 4 *senza sordini*

mp *mp* <

100

mp <

113

Andantino ♩ = 80

9 17

mp <

142

Adagio ♩ = 68

con sordini

mp < *mf* *mp* < *mf* *mp* < *mf*

148

mp < *mf* *mp* < *mf* *mp* <

154

Agitato con forza ♩ = 68

10 6 *senza sordini*

mp > *mf* < > *mp* cresc.

173

Adagietto ♩ = 68

2 9 *con sordini*

mf decresc. *mp* *mp* <

187

rit. Poco stringendo *senza sordini*

mp cresc. *mf* cresc. *f* decresc.

191

Largo ♩ = 45
Tormenta
Trompete C I
poco più animato

rit.

mp *mf*

198

mp *mf* *f*

204

Lento ♩ = 58
Poco più mosso

f

222

Lento, con espressione ♩ = 60

f

229

Agitato con forza ♩ = 90
senza sordini

con sordini

mp *pp* *f*

235

f

241

(♩ = 180) = (♩ = 60)

Moderato marcato ♩ = 100

Agitato con forza ♩ = 68

f

Tormenta
Trompette C I

259

263

267

277

Trompete C II

Tormenta

Wellington Sousa - 1988

Largo con dolore ♩ = 58 Adagietto ♩ = 45

22

Poco meno mosso

Poco Lento ♩ = 66

Poco stringendo

39

53

Largo ♩ = 45

poco più animato

rit.

63

Lento e espressivo ♩ = 50

Più animato, ma no troppo

accel.

75

Allegro Moderato Marcato ♩ = 108

83

a tempo

con sordini

94

rit.

meno mosso

senza sordini

103

Tormenta
Trompete C II

115

Andantino ♩ = 80 Adagio ♩ = 68

165

Agitato con forza ♩ = 68

175

Adagietto ♩ = 68 Poco stringendo

191

rit.

Largo ♩ = 45 poco più animato

199

204

Lento ♩ = 58 Poco più mosso *con energia*

221

Tormenta
Trompete C II

226

Lento, con espressione ♩ = 60

Agitato con forza ♩ = 90

235

240

(♩ = 180) = (♩ = 60) Moderato marcato ♩ = 100 Agitato con forza ♩ = 68

259

264

271

Tormenta

Trompeta C III

Wellington Sousa - 1988

Largo con dolore ♩ = 58 Adagietto ♩ = 45

8 2 11

22

Poco meno mosso

Poco Lento ♩ = 66

Poco stringendo

mf *mp*

39

rit.

a tempo

mp *mf* *f*

53

Largo ♩ = 45

poco più animato

rit.

mp *f*

63

Lento e espressivo ♩ = 50

Più animato, ma no troppo

accel.

mp *f*

75

Allegro Moderato Marcato ♩ = 108

f

83

a tempo

con sordini

mp

94

rit.

meno mosso

mp

Tormenta
Trompete C III

116

Andantino ♩ = 80 Adagio ♩ = 68

165

Agitato con forza ♩ = 68
senza sordini

174

Adagietto ♩ = 68 Poco stringendo

189

rit. Largo ♩ = 45

196

poco più animato

200

206

Lento ♩ = 58 Poco più mosso *con energia*

222

Tormenta
Trompette C III

227

Lento, con espressione ♩ = 60

Agitato con forza ♩ = 90

236

241

(♩ = 180) = (♩ = 60)

Moderato marcato ♩ = 100

Agitato con forza ♩ = 68

259

265

273

Tormenta

Wellington Sousa - 1988

Trombone I

Largo con dolore $\text{♩} = 58$ Adagietto $\text{♩} = 45$

8 2 11

22

Poco meno mosso

mf > *p* >

32

Poco Lento $\text{♩} = 66$

Poco stringendo

mp > *mp* > *mf* >

41

rit.

a tempo

mp *cresc.*

49

Largo $\text{♩} = 45$

poco più animato

mp <

60

Lento e espressivo $\text{♩} = 50$

f

69

Più animato, ma no troppo

accel.

mp < *f* <

Tormenta
Trombone I

75

Allegro Moderato Marcato ♩ = 108

79

84

89

105

112

117

165

Tormenta
Trombone I

170

decresc. *mf* < > *mp* cresc. *mf* decresc.

174

Adagietto ♩ = 68

mp **2** **3** *p*

179

Poco stringendo

p cresc. *mp* cresc. *mf*

190

rit. Largo ♩ = 45 poco più animato

cresc. *f* decresc. > *mp* ³ *mf* >

198

mp *mf* ³ *f*

203

Lento ♩ = 58 Poco più mosso

2 **9** *p*

217

con energia

f ³

222

³ ³ >

227

Tormenta
Trombone I

Lento, con espressione ♩ = 60

Agitato con forza ♩ = 90

5

f 3

236

3

241

(♩ = 180) = (♩ = 60) Moderato marcato ♩ = 100 Agitato con forza ♩ = 68

11 2

p cresc.

256

mf cresc. *f* decresc. *f* < > *mp* cresc.

261

mf decresc. *mp* *f*

265

ff *mp*

269

f

274

3

f *ff* *fff*

Trombone II

Tormenta

Wellington Sousa - 1988

Largo con dolore $\text{♩} = 58$ Adagietto $\text{♩} = 45$

8 2 11

22

Poco meno mosso

32

Poco Lento $\text{♩} = 66$

Poco stringendo

41

48

Largo $\text{♩} = 45$ poco più animato

rit.

63

Lento e espressivo $\text{♩} = 50$

Più animato, ma no troppo

72

accel.

Allegro Moderato Marcato. $\text{♩} = 108$

77

81

Tormenta
Trombone II

85

89

106

112

125

167

171

Tormenta
Trombone II

175

Adagietto $\text{♩} = 68$

182

Poco stringendo *p*

rit.

p cresc. mp cresc. mf cresc. f decresc. >

192

Largo $\text{♩} = 45$ poco più animato

mp < mf > mp mf³

200

Lento $\text{♩} = 58$

f

215

Poco più mosso

con energia

p < f

221

227

Lento, con espressione $\text{♩} = 60$

Agitato con forza $\text{♩} = 90$

f

237

($\text{♩} = 180$) = ($\text{♩} = 60$) Moderato marcato $\text{♩} = 100$

mf

243

Tormenta
Trombone II

Agitato con forza ♩. = 68

10 2

p *cresc.* *mf* *cresc.* *f*

258

decresc. *f* < > *mp* *cresc.* *mf* *decresc.* *mp* <

263

< *f* < *ff* *mp* <

268

f

274

3

f *ff* *fff*

Trombone III

Tormenta

Wellington Sousa - 1988

Largo con dolore ♩ = 58

Adagietto ♩ = 45

8 2 11

22

Poco meno mosso

Poco Lento ♩ = 66

Poco stringendo

8 4

38

44

a tempo

Largo ♩ = 45

poco più animato

8 4

62

rit.

Lento e espressivo ♩ = 50

Più animato, ma no troppo

6

71

accel.

Allegro Moderato Marcato ♩ = 108

77

82

87

Tormenta
Trombone III

rit.

a tempo

meno mosso

6 2

pp

98

6

f

109

3 3

mf

115

6

mf *cresc.*

125

Andantino ♩ = 80 Adagio ♩ = 68 Agitato con forza ♩ = 68

16 13 10 2

f

167

p *cresc.* *mf* *cresc.* *f* *decresc.* *mf*

172

Adagietto ♩ = 68

2

mp *cresc.* *mf* *decresc.* *mp*

178

Poco stringendo

6

p *cresc.* *mp*

189

Tormenta
Trombone III

rit.

Largo $\text{♩} = 45$
4

poco più animato

197

202

Lento $\text{♩} = 58$

215

Poco più mosso

con energia

221

227

Lento, con espressione $\text{♩} = 60$
5

Agitato con forza $\text{♩} = 90$

238

($\text{♩} = 180$) = ($\text{♩} = 60$)

Moderato marcato $\text{♩} = 100$

243

Tormenta
Trombone III

Agitato con forza ♩. = 68

10 2

p *cresc.* *mf* *cresc.*

257

f *decresc.* *f* *mp* *cresc.* *mf* *decresc.*

262

mp *f* *ff*

267

mp *f*

272

3

279

f *cresc.* *ff* *cresc.* *fff*

Tormenta

Tuba

Wellington Sousa - 1988

Largo con dolore ♩ = 58 Adagietto ♩ = 45

8

p

12

8

Poco meno mosso

p *mf*

24

7

Poco Lento ♩ = 66

Poco stringendo

mp *mp* *mp*

38

rit.

f

45

a tempo

3

Largo ♩ = 45

p *cresc.* *mp* *cresc.*

57

poco più animato

rit.

3

p *mf* *mp* *f* *cresc.*

63

Lento e espressivo ♩ = 50 Più animato, ma no troppo

6

p *f*

73

Tormenta
Tuba

Allegro Moderato Marcato ♩ = 108

accel.

77

81

85

rit.

89

a tempo

meno mosso

6

2

6

105

pp

110

115

mf

Tormenta
Tuba

125
Andantino ♩ = 80

16

Adagio ♩ = 68

13

10

f

165

Agitato con forza ♩ = 68

169

173

f

177

Adagietto ♩ = 68

188

Poco stringendo

6

192

Largo ♩ = 45 poco più animato

201

Lento ♩ = 58

207

Tormenta
Tuba

Poco piu mosso

con energia

8 4

mf < *f* *mf* < *f*

223

Lento, con espressione ♩ = 60

mf < *f*

233

Agitato con forza ♩ = 90

f

239

(♩ = 180) = (♩ = 60)

Moderato marcato ♩ = 100

mf

243

Agitato con forza ♩ = 68

10

p *cresc.* *mp* *decresc.* *p* *cresc.* *mf* *cresc.*

257

f *decresc.* *f* < > *cresc.* *mf* *decresc.*

262

mp *cresc.* *mf* *cresc.* *f* *cresc.* *ff* *decresc.* *f* *mf* *cresc.* *f* *cresc.*

4

Tormenta
Tuba

266

271

277

Tormenta

Tímpano E, B \flat , F

Wellington Sousa - 1988

Largo con dolore ♩ = 58

6

Adagietto ♩ = 45

Poco meno mosso

24

31

Poco Lento ♩ = 66

rit.

Poco stringendo
(F > F#)

39

45

a tempo

Largo ♩ = 45

(A# > B)

poco più animato

58

Tormenta
Tímpano

63

Lento e espressivo ♩ = 50

Più animato, ma no troppo
(A# > A) (F# > F)

6

71

(A > A#)

accel.

74

Allegro Moderato Marcato ♩ = 108

79

(F > F#)

(A# > B)

84

rit.

(B > A#)

89

a tempo

meno mosso

5

2

99

2

2

106

111

Tormenta
Tímpano

mp *mf* *mp*

116

Andantino ♩ = 80

6 (A# > B) (B > C)

mf *cresc.* *f*

126

rit.

Adagio ♩ = 68

15 (C > A) 2 (E > D)

p *pp*

146

Agitato con forza ♩ = 68

(D > E) 7 10 2

mp *mf*

167

(A > B)

p *cresc.* *mf* *cresc.* *f* *decresc.*

172

rit.

(B > A)

mp *cresc.* *mf* *decresc.* *mp* *cresc.* *mf* *decresc.* *mp*

177

Adagietto ♩ = 68

(A > B)

5

p

187

Tormenta Tímpano

rit. Poco stringendo

mp p cresc. mp cresc. mf cresc. f decresc.

191

rit. Largo $\text{♩} = 45$ poco più animato

mp mf mp

199

mf f

205

Lento $\text{♩} = 58$

p

211

Poco più mosso

mp

218

(B > A) *con energia*

mf f

224

Lento, con espressione $\text{♩} = 60$ Agitato con forza $\text{♩} = 90$

f

235

(♩ = 180) = (♩ = 60)

(A > B) (E > D) (B > C)

242

Tormenta Tímpano

Moderato marcato ♩ = 100

246

250

Agitato con forza ♩ = 68

(D > E)

254

(F > G)

258

(C > B)

262

(G > F#)

(B > A#)

266

272

277

Tormenta

Percussão I

Bloco de Madeira, Cabaça, Címbal, Marimba, Pratos de Choque, Prato Suspenso e Tam-tam

Wellington Sousa - 1988

Largo con dolore ♩ = 58

4 Marimba *p* 2

9

Adagietto ♩ = 45

p *p*

13

8^{va}

17

8^{va}

21

Poco meno mosso

cresc. *mf*

25

mp 3 3 *Red.* * 3 3 *Red.* * 2

30

8^{va} Poco Lento ♩ = 66

mp

34

rit. Poco stringendo

Tormenta
Percussão I

38 *Pratos de choque*
4 rit. 2 a tempo 8
f

53 *Pratos de choque*
Largo $\text{♩} = 45$ 4 poco più animato
mf mp

60 *Pratos de choque*
Lento e espressivo $\text{♩} = 50$ 2 6
f

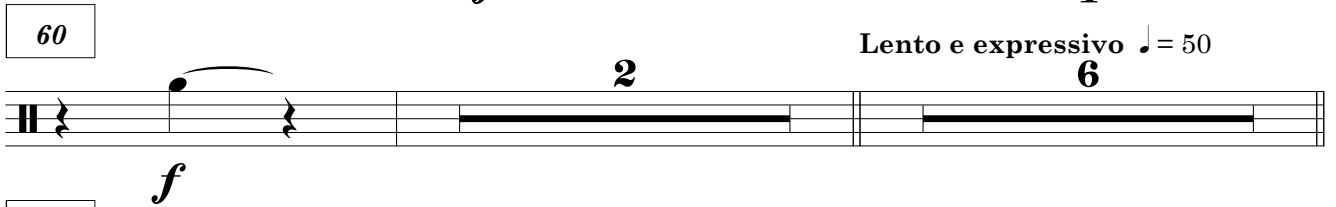

69 *Pratos de choque*
Più animato, ma no troppo accel.
p cresc. *mp* *f* *f*

74 *Pratos de choque*
Allegro Moderato Marcato $\text{♩} = 108$ 5 9 a tempo 6

95 *Marimba*
meno mosso 5 3
mf *mf*

105 8 4 4 4 4 3
mp *mf* *mp*

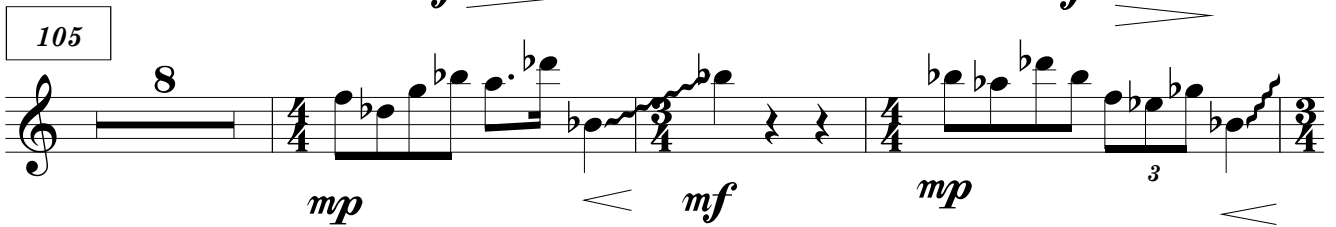

116 *Pratos de choque*
mf 6 *mf* cresc.

Tormenta
Percussão I

125

Andantino ♩ = 80

Adagio ♩ = 68

16 13 4

f

159

Marimba

mf

163

Agitato con forza ♩ = 68

Pratos de choque

4

f

170

Cimbal

f *mf* *decresc.*

174

rit. Adagietto ♩ = 68

mp *cresc.* *mf* *decresc.* *mp*

178

Prato suspenso

p *p* *p* *p* *cresc. mp*

Poco stringendo
Pratos de choque

6

189

rit.

cresc. *mf* *cresc.* *f* *decresc.*

192

4 Marimba

mf

199

2

f

Tormenta
Percussão I

206

Lento $\text{♩} = 58$ *Cabaça*

p *mf* *f*

211

mp *f*

215

Poco piu mosso

mp *f*

con energia *Tam-tam*

f

222

Lento, con espressione $\text{♩} = 60$

f

232

Pratos de choque *Agitato con forza* $\text{♩} = 90$

f

237

$(\text{♩} = 180) = (\text{♩} = 60)$

f

242

Moderato marcato $\text{♩} = 100$

Cabaça

p

247

Bloco de madeira (wood block)

p

Tormenta
Percussão I

252 *Agitato con forza* ♩ = 68 *Pratos de choque*

259 *Tam-tam* *Pratos de choque*

265 *Prato suspenso*

271

Tormenta

Percussão II

Bloco de Madeira, Caixa, Pau de Chuva,
Pratos de Choque, Prato Suspenso, Tam-tam e Xequerê

Wellington Sousa - 1988

Largo con dolore ♩ = 58 Adagietto ♩ = 45

8 2 12

23

Poco meno mosso

Pratos de choque

Poco Lento ♩ = 66

Pratos de choque

Poco stringendo

Caixa

8 4

39

rit.

44

a tempo

49

Largo ♩ = 45

Prato suspenso

2 3

57

poco più animato

Caixa

61

rit.

Lento e espressivo ♩ = 50

6

69

Più animato, ma no troppo

Tormenta
Percussão II

73

accel. *Tam-tam* **Allegro Moderato Marcato** ♩ = 108

ff

78

2 **9** *a tempo* **6** **10** *meno mosso* **7**

f

113

Caixa **6**

mp *mf* *mp* *mf*

123

Caixa **16**

mf *cresc.* *f*

142

Adagio ♩ = 68 **13** **10** **Agitato con forza** ♩ = 68 **4** *Tam-tam*

f

170

Caixa

f *decresc.* *mp* *cresc.* *mf* *decresc.*

174

rit. **Adagietto** ♩ = 68

mp *cresc.* *mf* *decresc.* *mp* *p*

178

decresc.

Tormenta
Percussão II

rit.

182

188

Poco stringendo

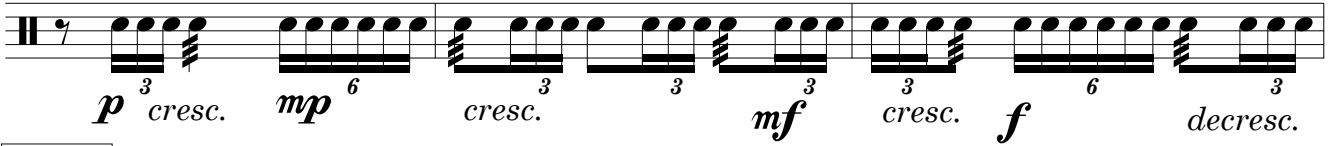

191

rit.

Largo ♩ = 45
4

poco più animato

Prato suspenso

198

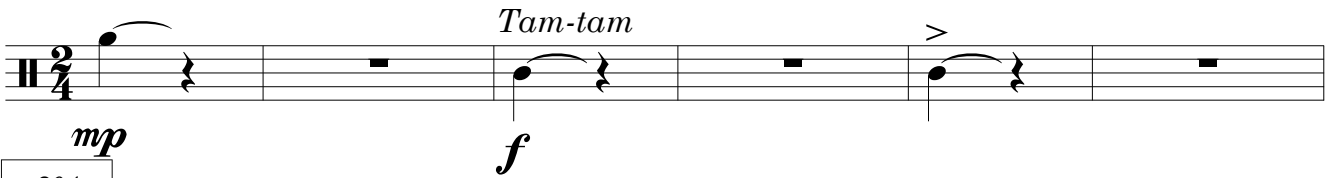

204

210

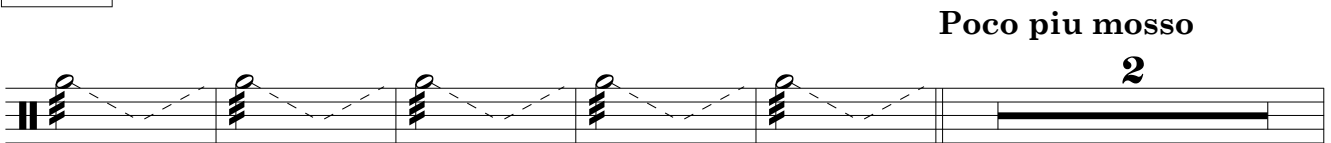

217

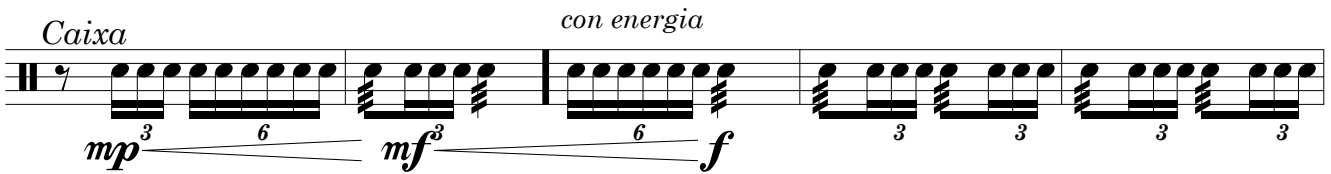

222

Tormenta
Percussão II

227

Lento, con espressione ♩ = 60 **Agitato con forza** ♩ = 90
Tam-tam

241

(♩ = 180) = (♩ = 60) Moderato marcato ♩ = 100 *Bloco de madeira (wood block)*

245

Xequerê

250

Agitato con forza ♩ = 68 *Tam-tam*

258

Caixa

261

264

267

273

278

Tormenta

Percussão III

Bumbo, Pratos de Choque, Prato Suspenso e Tam-tam

Wellington Sousa - 1988

Largo con dolore ♩ = 58
Bumbo

6

Adagietto ♩ = 45

Poco meno mosso

24

Prato suspenso

Bumbo

31

Poco Lento ♩ = 66

Poco stringendo
Pratos de choque

rit.

Tam-tam

44

a tempo

Prato suspenso

Largo ♩ = 45

Bumbo

55

poco più animato

Tam-tam

61

Lento ed espressivo ♩ = 50

Più animato, ma no troppo

70

accel.

70

Tormenta
Percussão III

75

Allegro Moderato Marcato ♩ = 108

81

87

101

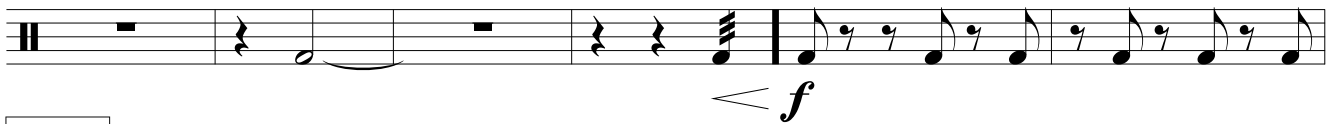

107

113

124

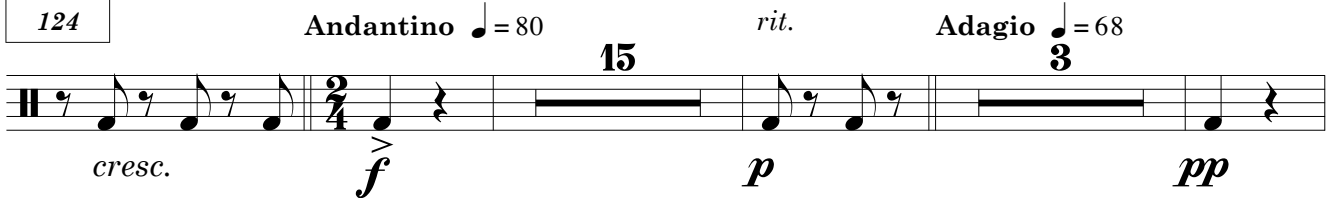

146

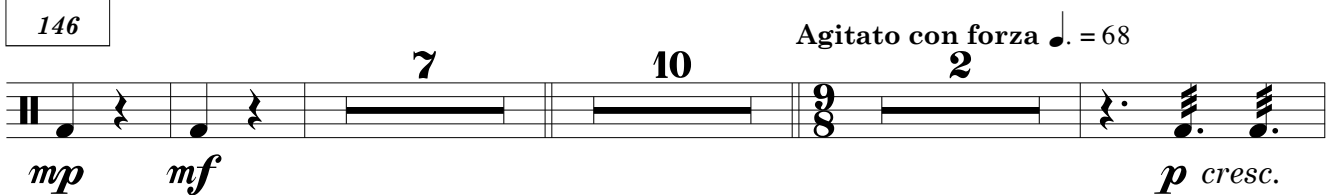

168

Tormenta
Percussão III

mf *cresc.* ***f*** *delesc.* *mp* *cresc.*

173

rit. Adagietto ♩ = 68

mf *delesc.* *mp* *cresc.* *mf* *delesc.* *mp*

178

p **6**

188

Poco stringendo *rit.* Largo ♩ = 45
4

p *cresc.* *mp* *cresc.* *mf* *cresc.* ***f*** *delesc.*

196

poco più animato **3**

mp **<** *mf* **>** *mp* *mf* ***f***

201

Lento ♩ = 58

p **3** *p*

209

Poco più mosso

3 **3** **3**

217

con energia

mp *mf* ***mf* < *f*** ***mf* < *f***

Tormenta
Percussão III

266

272

277

Tormenta

Harpa

Welligton Sousa - 1988

Largo con dolore ♩ = 58

9

Adagietto ♩ = 45

C# (D#) E F G A# B♭

12

15

18

21

Poco meno mosso

Tormenta
Harpa

24

C# (D) E F G A# B \flat

27

C# (D#) E F G A# B \flat

30

32

Poco Lento $\text{♩} = 66$

C# D# E F G (A) B \flat

34

C# D# E F G (A#) B \flat

36

Poco stringendo

38

Tormenta
Harpa

a tempo

C# (D) E F G (A) (B)

50

Largo $\text{♩} = 45$

poco più animato

58

Lento e espressivo $\text{♩} = 50$

C# (D \flat) E (F \sharp) G A B

65

rit.

8^{va}

69

Più animato, ma no troppo

accel.

74

C# D \flat E (F \flat) G (A \sharp) (B \flat)

Allegro Moderato Marcato $\text{♩} = 108$

Tormenta
Harpa

80

a tempo

meno mosso

C# D^b E (F) G (A) B^b

101

C# (D) E F G A B^b

113

C# (D^b) (E^b) F G A B^b

C# D^b E^b F (G^b) (A^b) B^b

116

120

Andantino ♩ = 80

(C#) (D#) (E) F (G) (A#) (B)

135

Adagio ♩ = 68
13

156

Tormenta
Harpa

C# (D) E F G (A) Bb

mp cresc.

160

mf

165

Agitato con forza $\text{♩} = 68$

C# D E F G (A#) (B)

mf cresc. f

170

decresc. mp cresc.

173

(F#) (D#) (G#) (D#)

mf decresc. mp cresc.

175

C# Db E (F) (G) (A) B

rit.

Adagietto $\text{♩} = 68$

(C) (D) E F G A (Bb)

mp p

Tormenta
Harpa

179

6

188

Poco stringendo

Largo $\text{♩} = 45$

poco più animato

4

6

197

(C#) (D#) E F (G#) (A#) (B)

(C)

mf

2

201

(C#) (D \flat) E (F \flat) G# (A \flat) B

f

2

206

Lento $\text{♩} = 58$

C# (D#) E (F#) G (A) (B)

(C) (D \sharp)

p

mf

f

6

211

(F \sharp) (G \sharp)

(G#)

Poco più mosso

mp

f

3

3

6

Tormenta
Harpa

con energia
C# (D \flat) E (F \flat) G (A) B

216

Lento, con espressione $\text{♩} = 60$
C# D \flat E (F \flat) (G) (A) (B)

223

228

233

Agitato con forza $\text{♩} = 90$

238

$(\text{♩} = 180) = (\text{♩} = 60)$

242

Moderato marcato $\text{♩} = 100$

(C#) (D) (E) (F) (G) A (B \flat)

Tormenta
Harpa

247

250

253

Agitato con forza $\text{♩} = 68$ (C) (D \flat) (E \flat) (F \sharp) (G \flat) A B \flat

258

(D \sharp) (A \sharp) (C \sharp) \sharp .

(G \sharp) (D \sharp) (A \sharp)

261

(G \sharp)

(B \sharp)

(B \sharp)

(D \sharp)

(A \sharp)

(G \sharp)

(G \sharp)

264

C \sharp (D \flat) E (F \flat) G A \sharp (B \flat)

C \sharp D \flat E F \flat G (A) (B)

Tormenta
Harpa

267

271

274

Tormenta

Wellington Sousa - 1988

Largo con dolore ♩ = 58

Adagietto ♩ = 45

11

Poco meno mosso

24

29

Poco Lento ♩ = 66

34

rit.

Poco stringendo

a tempo 3

48

Tormenta
Celesta

Largo ♩ = 45

mf cresc. f

2 4

57

poco più animato

Lento e espressivo ♩ = 50

4 6

69

Più animato, ma no troppo

Allegro Moderato Marcato ♩ = 108

a tempo

4 accel. 5 9 6

95

meno mosso

5 mf 3 8

114

mp 2

121

Andantino ♩ = 80

mp 17

142

Adagio ♩ = 68

Tormenta
Celesta

13

mp *cresc.*

159

mf

164

Agitato con forza ♩ = 68

2

p *mf* *cresc.*

169

f *decresc.* *mp*

* Led. * Led. * Led. * Led. * Led. * Led. * Led. * Led.

172

cresc. *mf* *decresc.* *mp* *cresc.* *mf* *decresc.*

* Led. * Led. * Led. * Led. * Led. * Led. * Led. * Led.

175

rit. Adagietto ♩ = 68

mp

* Led. *

Tormenta
Celesta

178

182

186

196

poco più animato

200

204

Lento ♩. = 58

211

Tormenta
Celesta

Poco piu mosso

219

con energia

Lento, con espressione ♩ = 60

233

Agitato con forza ♩ = 90

236

239

(♩ = 180) = (♩. = 60)

Tormenta
Celesta

242

Moderato marcato ♩ = 100

253

Agitato con forza ♩ = 68

258

260

262

Tormenta
Celesta

264

266

ped. * *ped.* * *ped.* * *ped.* * *ped.* * *ped.*

269

* *ped.* * *ped.* *

271

ped. * *ped.*

273

* *ped.* * *ped.* *

Violino I

Tormenta

Wellington Sousa - 1988

Largo con dolore ♩ = 58

5

rit.

9

Adagietto ♩ = 45

14

18

22

Poco meno mosso

Poco Lento ♩ = 66

33

Tormenta
Violino I

Poco stringendo

38

43

48

53

56

58

60

Tormenta
Violino I

63

Lento e espressivo ♩ = 50 Più animato, ma no troppo

71

73

accel.

Allegro Moderato Marcato ♩ = 108

80

83

86

89

Tormenta
Violino I

96

pp

101

f

106

111

mp *mf*

115

mp *mf* *mp* pizz.

119

125

Andantino $\text{♩} = 80$
arco

mf *pp*

131

137

rit.

142

Tormenta
Violino I

Adagio ♩ = 68
dolce

149

156

163

Agitato con forza ♩ = 68

168

172

175

rit. Adagietto ♩ = 68

178

Tormenta
Violino I

184

rit.

Poco stringendo

189

rit.

Largo $\text{♩} = 45$

195

poco più animato

197

199

203

Lento $\text{♩} = 58$

Solo

207

211

215

Tormenta
Violino I

Poco piu mosso
decresc.
Tutti
mp ³ *mf*

219

con energia
f

223

226

Lento, con espressione ♩ = 60
pp

230

Agitato con forza ♩ = 90
f

234

239

(♩ = 180) = (♩ = 60) *Moderato marcato* ♩ = 100
pizz.
mf *p*

244

253

Tormenta
Violino I

Agitato con forza $\text{♩} = 68$
arco

p *cresc.* *mp* *decresc.* *p* *cresc.*

256

mf *cresc.* *f* *decresc.*

259

mp *cresc.* *mf* *decresc.*

262

mp *cresc.* *mf* *cresc.* *f* *cresc.* *ff* *decresc.* *f* *decresc.*

265

mf *cresc.* *f* *ff* *decresc.* *mp*

268

f

271

274

Tormenta
Violino I

278

Tormenta

Violino II

Wellington Sousa - 1988

Largo con dolore ♩ = 58

5

rit.

9

Adagietto ♩ = 45

14

18

22

Poco meno mosso

26

Poco Lento ♩ = 66

Tormenta
Violino II

33

rit.
mp

37

Poco stringendo

mp mf f

41

rit.
decresc. p

45

a tempo

mp

49

mf f p

53

Largo $\text{♩} = 45$

sf

56

poco più animato

3 6 6

58

mf 3 3 3 3

60

Tormenta
Violino II

f *rit.* *cresc.*

63

Lento e espressivo $\text{♩} = 50$
6

Più animato, ma no troppo

p

70

p *f*

72

accel.

sf *fp* *sf*

75

Allegro Moderato Marcato $\text{♩} = 108$
4

f *mf*

82

86

Div.

rit.

a tempo

mp 6

Tormenta
Violino II

95

meno mosso

101

pp

107

113

117

pizz.

122

Andantino $\text{♩} = 80$
arco

127

134

141

Tormenta
Violino II

rit. Adagio ♩ = 68
dolce

p

148

mp

155

pizz.

mp cresc.

167

arco Agitato con forza ♩ = 68

mf p cresc. mp decresc.

171

p cresc. mf cresc. f decresc.

174

mp cresc. mf decresc.

177

rit.

mp decresc.

184

Adagietto ♩ = 68

p decresc. pp

183

Tormenta
Violino II

rit.

188

Poco stringendo

rit.

192

Largo ♩ = 45

poco più animato

197

199

203

Lento ♩ = 58

207

Solo *3*

211

215

Poco piu mosso

Tormenta
Violino II
Tutti

219

con energia

222

225

Lento, con espressione ♩ = 60

228

233

Agitato con forza ♩ = 90

238

(♩ = 180) = (♩ = 60) Moderato marcato ♩ = 100
pizz.

243

Tormenta
Violino II

248

Agitato con forza $\text{♩} = 68$

5 arco

p *cresc.* *mp* *decres.* *p cresc.*

256

mf *cresc.* *f* *decresc.*

259

mp *cresc.* *mf* *decresc.*

262

mp *cresc.* *mf* *cresc.* *f* *cresc.* *ff* *decresc.* *f* *decresc.*

265

mf *cresc.* *f* *ff* *decresc.* *mp*

268

f

272

f

278

mp *cresc.* *mf* *cresc.* *f* *cresc.* *ff* *cresc.* *fff*

Tormenta

Viola

Wellington Sousa - 1988

Largo con dolore ♩ = 58

5

9

Adagietto ♩ = 45

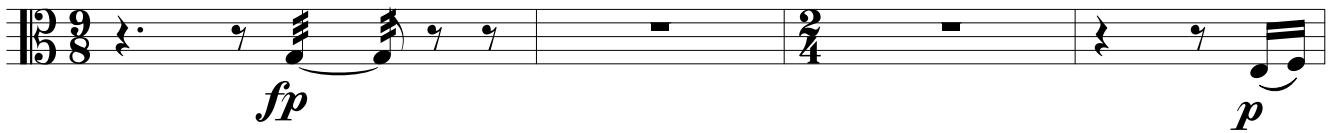

13

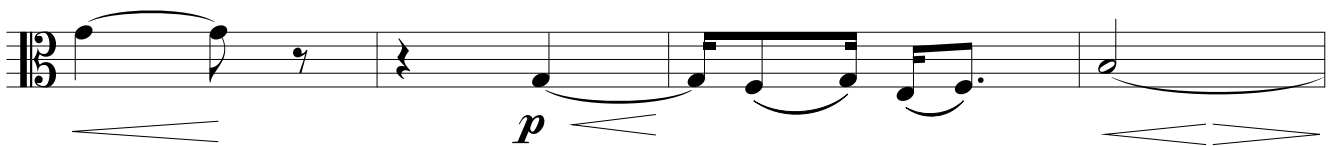

17

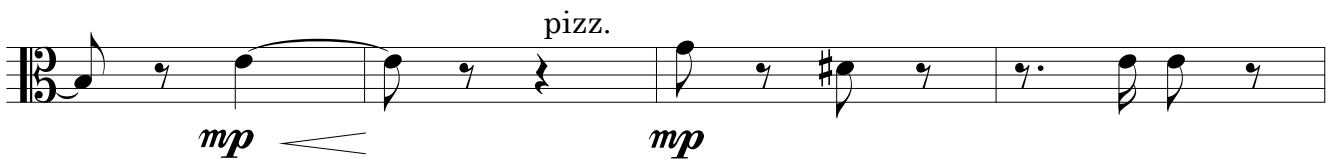

21

Poco meno mosso

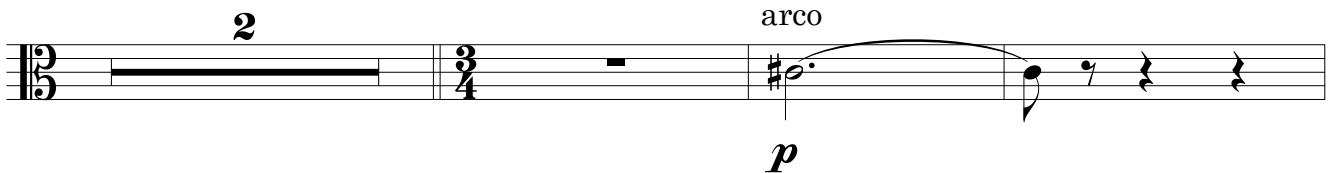

26

Poco Lento ♩ = 66

Tormenta
Viola

33

Poco stringendo

rit. mp mp

38

mf f

43

rit. a tempo decresc. p mp

48

mf f p < rit.

53

Largo $\text{♩} = 45$

sf

56

poco più animato

3 3 6

58

mf mp 3 3

60

f 3 3 3 3 rit. cresc.

Tormenta
Viola

63

Lento e espressivo $\text{♩} = 50$

Più animato, ma no troppo $\text{♩} = 50$

70

73

Allegro Moderato Marcato $\text{♩} = 108$

80

84

89

a tempo

meno mosso

107

112

117

Tormenta
Viola

pizz.

123

Andantino $\text{♩} = 80$
arco

129

137

rit. Adagio $\text{♩} = 68$
dolce

145

153

161

Agitato con forza $\text{♩} = 68$

168

Tormenta
Viola

172

mp cresc. mf decresc. mp cresc. mf decresc.

175

rit. Adagietto ♩ = 68 p

178

decresc. pp rit. pp

184

pp pp pp p

188

Poco stringendo rit.

cresc. mp cresc. mf cresc. f decresc.

192

Largo ♩ = 45 poco più animato

mf³ mp

197

mf mp cresc. mf cresc.

200

f

204

Lento ♩ = 58

mp p

207

Tormenta
Viola

Solo

p *p* *mf* *sf* *f*

212

mp *sf* *f*

Poco piu mosso

216

Tutti *3* *3* *3* *con energia*

p *mp* *mf* *mf* *f*

220

Div. *3* *3* *3* *3*

mf *f* *mf* *f*

224

Lento, con espressione ♩ = 60

pp

229

233

Agitato con forza ♩ = 90

f

238

(♩ = 180) = (♩ = 60) *Moderato marcato* ♩ = 100

mf

243

Tormenta
Viola

Agitato con forza $\text{♩} = 68$

10 2

p *cresc.* *mf* *cresc.*

257

f *decresc.*

260

mp cresc. *mf* *decresc.* *mp cresc.* *mf cresc.*

263

f cresc. *ff* *decresc.* *f decresc.* *mf cresc.* *f*

266

ff decresc. *mp* *f* 6

270

6 6 6

274

278

mf ³ *cresc.* *f* *cresc.* *ff* ³ *cresc.* *fff*

Tormenta

Cello

Wellington Sousa - 1988

Largo con dolore ♩ = 58

5

rit.

9

Adagietto ♩ = 45

14

19

Poco meno mosso

25

31

Poco Lento ♩ = 66

36

rit.

Poco stringendo

40

Tormenta
Cello

f *rit.* *decresc.* *p*

45

a tempo

f *rit.* *p* <

53

Largo ♩. = 45

sf

56

poco più animato

3 6

58

mf 3 *mp* 3

60

f 3 *rit.* *cresc.* *p*

63

Lento e espressivo ♩. = 50 **Più animato, ma no troppo**

p 6 *p* 6

71

f *accel.* *f*

75

Allegro Moderato Marcato $\text{♩} = 108$
Tormenta
Cello

4

f *mf* *mf*

82

86

rit. Div. *a tempo* 6

mp

95

meno mosso

10

f

109

mp

114

pizz. *b*

mf *mp* *mf* *mp*

119

arco

mf

124

Andantino $\text{♩} = 80$

15

cresc. *mf*

Tormenta
Cello

141

rit.

Adagio ♩ = 68

147

163

Agitato con forza ♩ = 68

169

172

175

179

Div.

Adagietto ♩ = 68

185

rit.

Poco stringendo

190

Tormenta
Cello

Largo ♩ = 45

cresc. f *decresc.* *p*

195

poco più animato

mp

197

mf *mp* *cresc.*

199

mf *cresc.* *f*

203

Lento ♩ = 58

mp *p*

207

Poco più mosso

p *mp* *mf*

219

con energia

Div.

mf < f *mf < f* *mf < f*

225

Tormenta
Cello

Lento, con espressione ♩ = 60

231

>

Div.

Agitato con forza ♩ = 90

237

(♩ = 180) = (♩ = 60)

242

Moderato marcato ♩ = 100

248

253

Agitato con forza ♩ = 68

258

261

264

Tormenta
Cello

267

271

275

279

Tormenta

Contrabaixo

Welligton Sousa - 1988

Largo con dolore ♩ = 58

5

9

Adagietto ♩ = 45

15

21

Poco meno mosso

27

Poco Lento ♩ = 66

35

rit.

Poco stringendo

40

rit.

a tempo

53

Largo $\text{♩} = 45$

Tormenta
Contrabaixo

57

poco più animato

60

rit.

Lento e espressivo $\text{♩} = 50$

69

Più animato, ma no troppo

73

accel.

Allegro Moderato Marcato $\text{♩} = 108$

77

82

87

rit.

a tempo

meno mosso

106

Tormenta
Contrabaixo

111

116

126

147

163

169

173

Tormenta
Contrabaixo

177

Adagietto ♩ = 68

183

189

193

197

202

207

Tormenta
Contrabaixo

219

con energia

mf < f *mf < f* *mf < f*

224

Lento, con espressione ♩ = 60

>

233

Agitato con forza ♩ = 90

f

238

(♩ = 180) = (♩ = 60) Moderato marcato ♩ = 100

mf *p*

243

248

253

Tormenta Contrabaixo

Agitato con forza ♩. = 68

arco

p *cresc.* *mp* *decresc.* *p* *cresc.* *mf* *cresc.*

257

f *decresc.* *f* *mp* *cresc.*

261

mf *decresc.* *mp* *cresc.* *mf* *cresc.* *f* *cresc.* *ff* *decresc.* *f*

265

mf *cresc.* *f* *cresc.* *ff* *decresc.* *mp*

269

f

273

278

f *cresc.* *ff* *cresc.* *fff*