Opus 44-5 - Andantino

Version 1

Fernando Sor (1778-1839) (Arr.: Ralf Behrens)
www.rabe-musik-und-mehr.de - ©2020 RaBe

Clarinet in Eb

♪ = c. 126

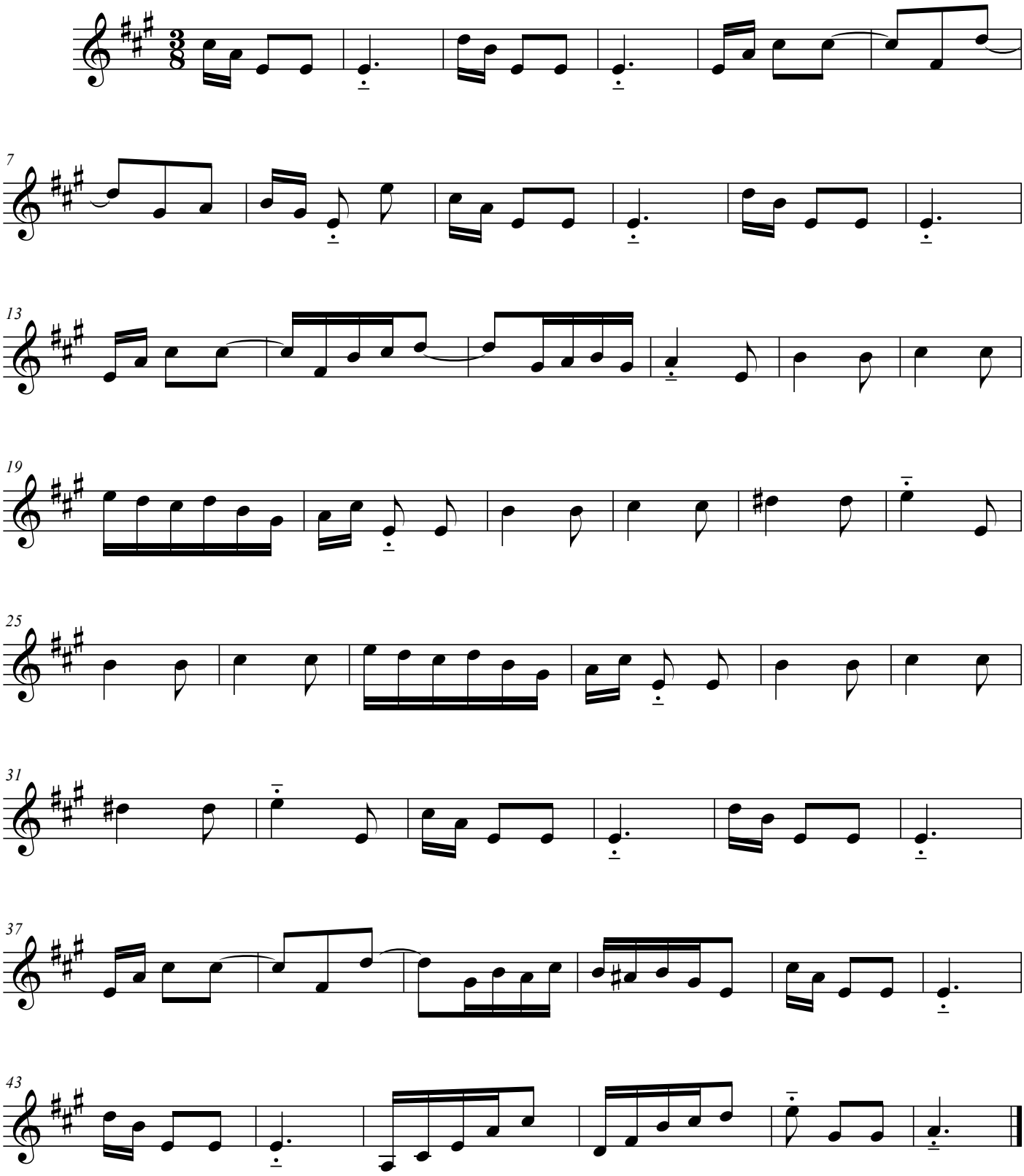

free-scores.com