Opus 31-2 - Andante

Version 1

Violin

Fernando Sor (1778-1839) (Arr.: Ralf Behrens)
www.rabe-musik-und-mehr.de - ©2018 RaBe

♩ = c. 64

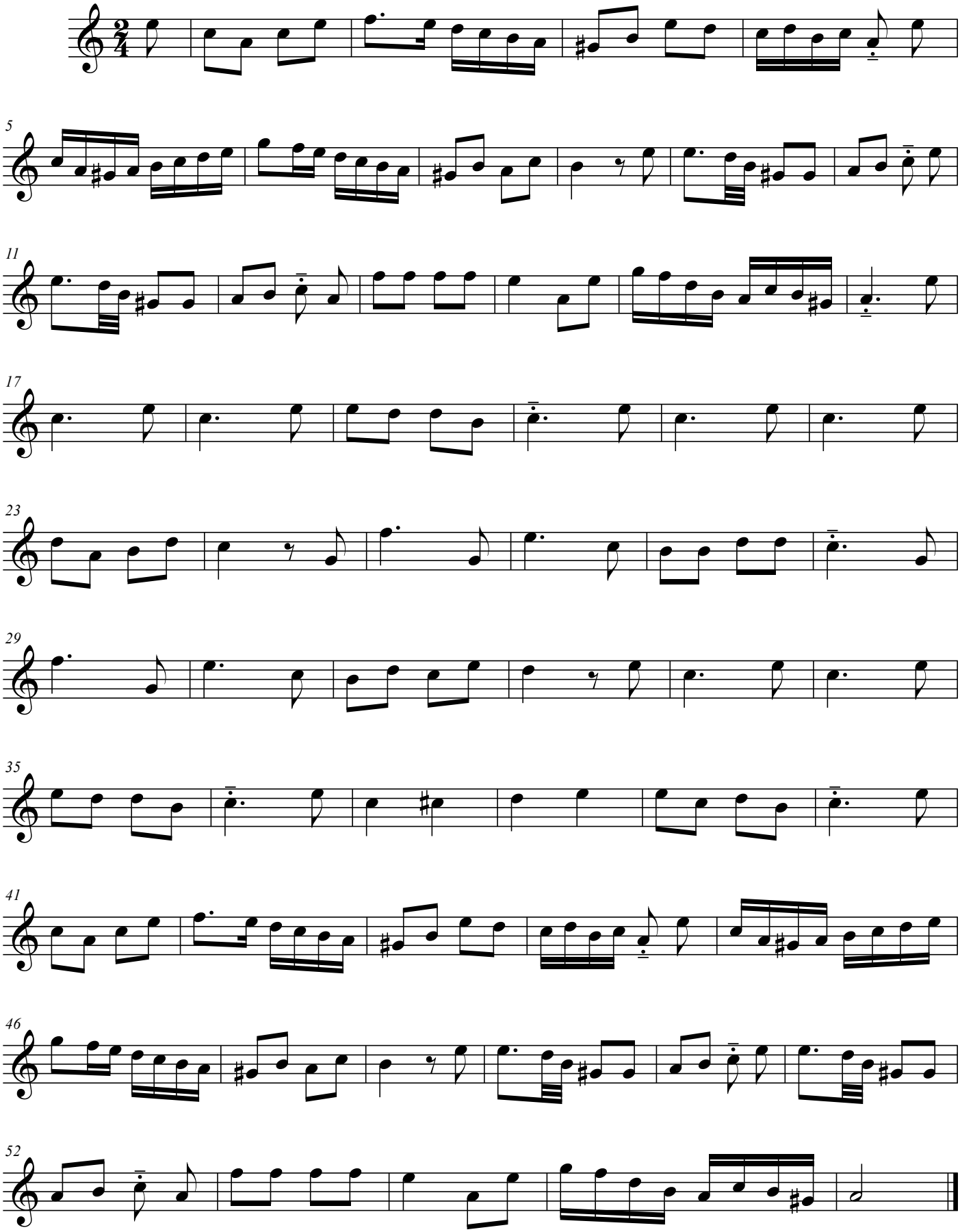

free-scores.com