Opus 31-1 - Andante

Version 2

Electric Guitar

Fernando Sor (1778-1839) (Arr.: Ralf Behrens)
www.rabe-musik-und-mehr.de - ©2020 RaBe

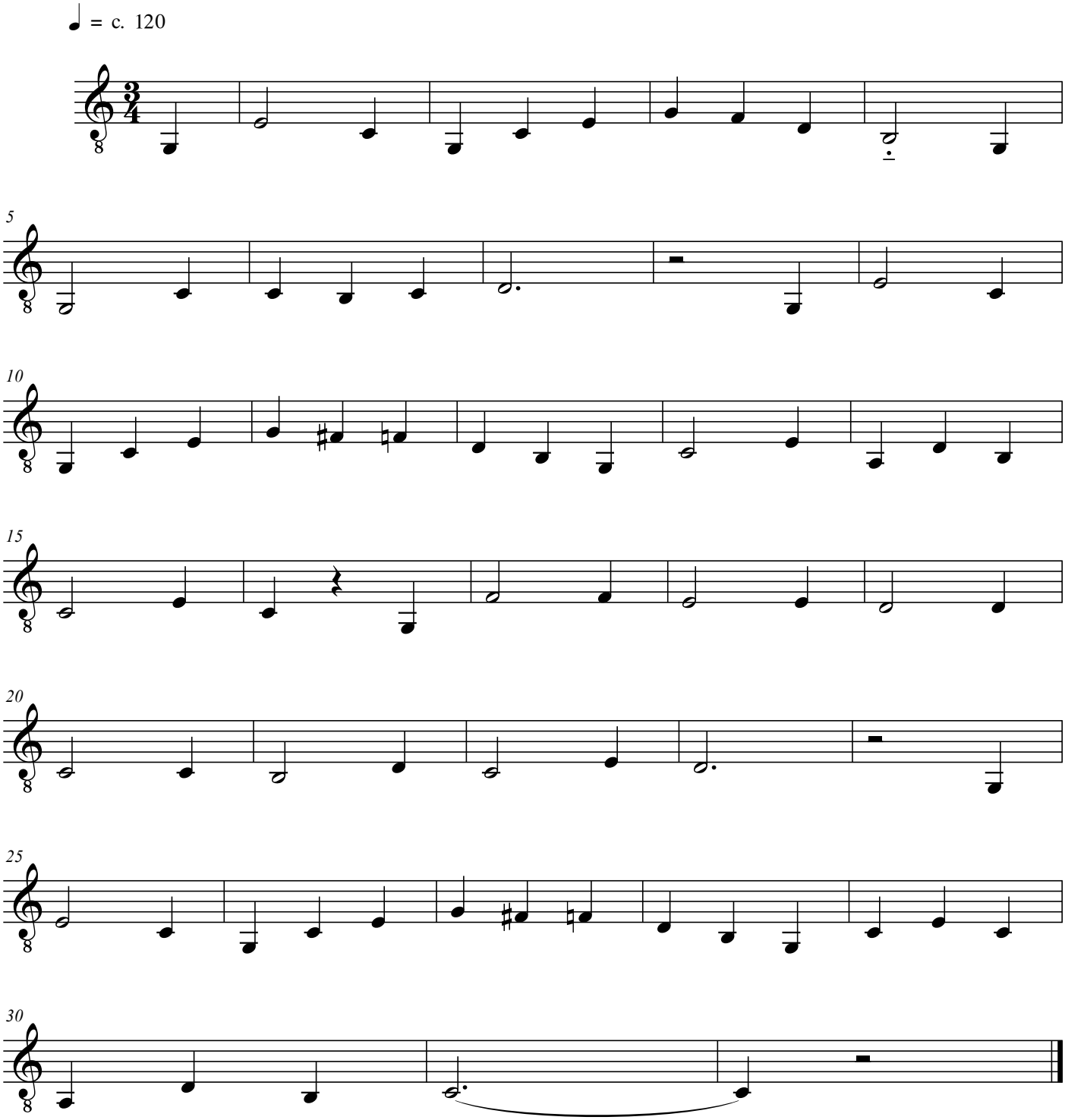

free-scores.com