Opus 31-3 - Allegretto moderato

Version 1

Fernando Sor (1778-1839) (Arr.: Ralf Behrens)
www.rabe-musik-und-mehr.de - ©2019 RaBe

Clarinet in Bb

♪ = c. 180

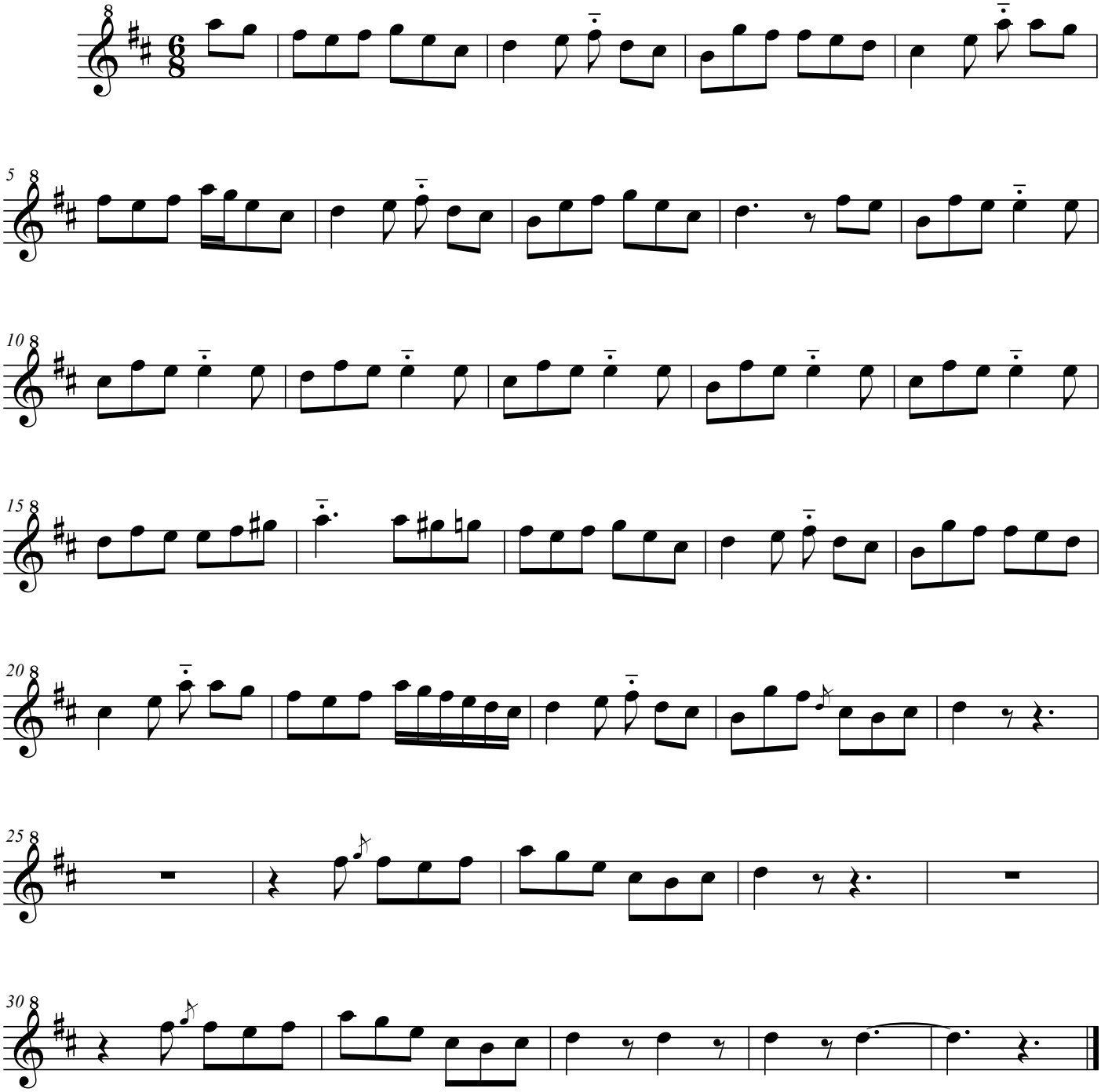

free-scores.com