Jeg synger så gjerne; thi sangen gjør fro

arr. Hans Jorgen Messerschmidt

Fr. Silcher (1789-1860)

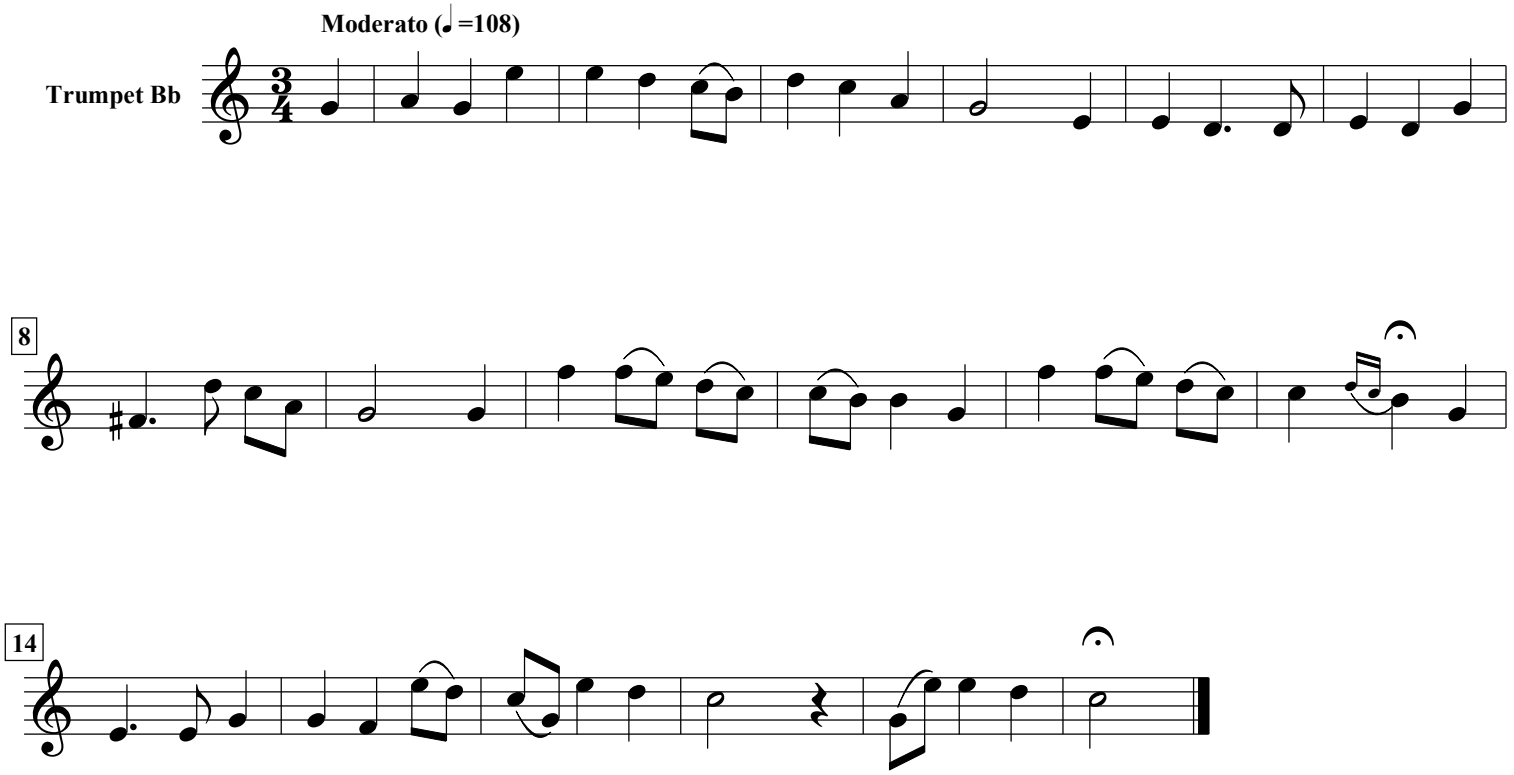

free-scores.com