

# Viola 3

## Serenade C-Dur

Theodor von Schacht  
(1748 - 1823)

Nr. 1 Andante

9

14

18

26

31

37

42

46

53

58

# Viola 3

62 *p* *p* *p*

71 *fp* *p* *fp* *p* *fp* *ff*

77 *p* *p* *f* *p* *f* *p*

81 *f* *p* *ff* *p* *f*

85 *p* *f* *p* *f* *pp*

89 *p* *f*

95 *f*

99 *p* *pp*

102 *f* *pp*

105 *ff*

# Viola 3

## Nr. 2 Minuetto grazioso

ff ff ff p f

10 p ff ff ff

20 ff pp

28 3 ff ff p

39 ff

46 Trio ff p ff p

55 ff p ff p

63 4 fp fp fp fp ff p 2

76 ff p

82

Menuetto D. C.

## Nr. 3 Allegretto [ma non troppo]

ff p dolce

# Viola 3

7

14

21 Var. 1

*fp pizz.* *arco*

30

37 Var. 2

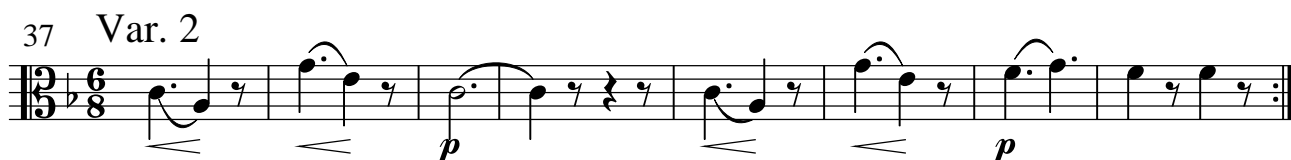

*p* *p*

45

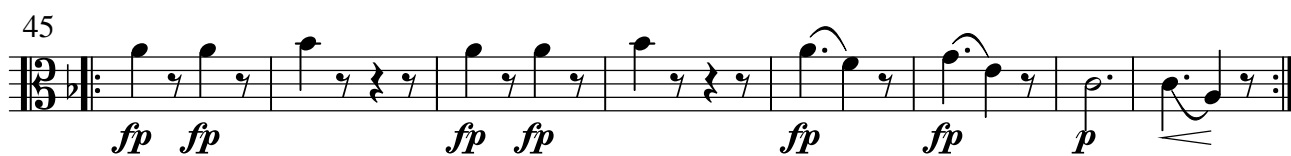

*fp fp* *fp fp* *fp fp* *p*

53 Var. 3

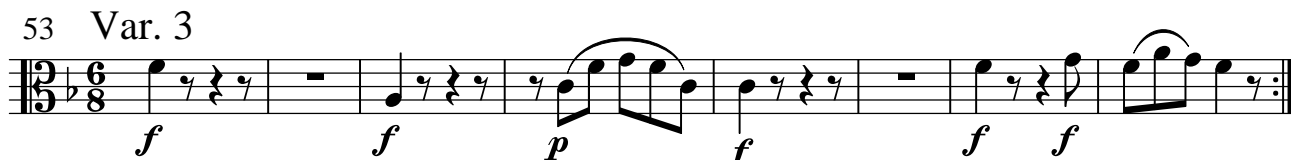

*f* *f* *p* *f* *f* *f*

61

*p*

65

*fp* *fp* *f*

69 Var. 4

*ff* *ff* *p* *ff* *ff*

75

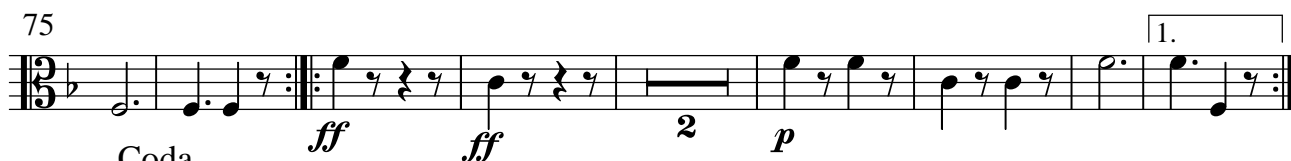

*ff* *ff* *p*

1.

85 Coda

*p* *p* *p* *p* *p* *p*

2.

# Viola 3

Andante

## Nr. 4 Allemande

# Viola 3

42

50

Allemande da capo

## Nr. 5 Larghetto

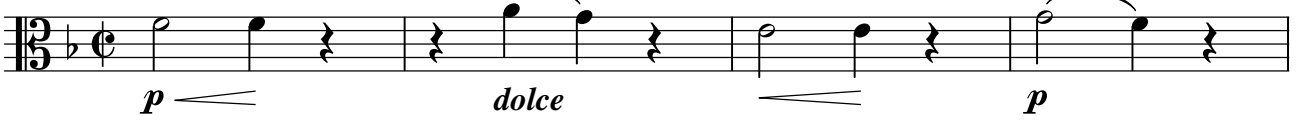

5

9

12

17

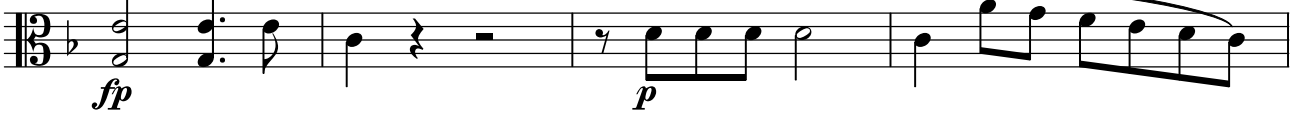

21

24

29

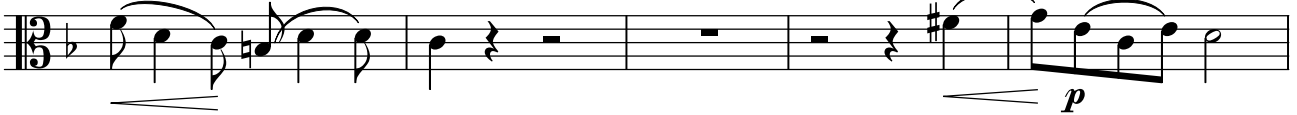

34

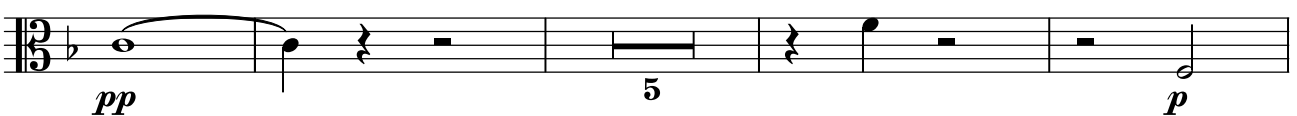

43

# Viola 3

## Nr. 6 Finale. Vivace

11 *ff*

18 *p* *ff* 7

35 *dolce* *f* 17

60 *p* *f* 2 10

84 2 *f* *ff* *p*

98 *ff* *fp* *fp* 3 *fp* *p*

112 *fp* *fp* *fp* *fp*

126 *p*

134 *fp* 6 *p*

150 *fp* *fp* *fp* *fp*

157 3 *fp* *fp* *p*

# Viola 3

167

177

186

198

216

227

241

263

275

290

305

*fp* *fp* *fp*

*fp* *ff* *ff*

*p* *ff* 3

*ff* *p* 7 *f*

*f* *f* *ff*

*p* *pp*

11 *f* *f*

*f* *fp* *fp* *fp*

2 *p* *pp*

*f* 2

*f* *ff* 4 *ff*