

# Basso

## Serenade C-Dur

Theodor von Schacht  
(1748 - 1823)

Nr. 1 Andante

9  
15  
20  
26  
31  
37  
44  
49  
55  
59

*p* *p* *f* *p* *f* *p* *fp* *fp* *p*

*f* *p* *f* *p* *f* *p* *ff* *p*

*f* *p* *f* *p* *f* *p* *fp* *fp* *p*

*p* *p* *f* *p*

*f* *f* *pp* *f* *f*

*f* *ff* *ff*

*ff* *p* *ff*

*ff* *f*

*f* *f* *p* *fp* *p* *fp* *p*

*ff* *ff* *ff*

# Basso

62 *p*

67 *p*

71 *fp* *p* *fp*

74 *fp* *ff*

77 *p* *p* *f* *p* *f* *p*

81 *f* *p* *ff* *p* *f*

85 *f* *p* *f*

89

92 *f* *p* *f*

99 *p* *pp* *f* *p* *f* *p* *pp*

105 *ff*

# Basso

## Nr. 2 Minuetto grazioso

ff ff ff p f

10 p ff ff ff

20 p ff pp 3

31 ff ff p

40 ff

46 Trio ff p ff p

55 ff ff ff

67 fp fp fp fp ff p 2

76 ff p

86 Menuetto D. C.

## Nr. 3 Allegretto [ma non troppo]

ff p dolce

# Basso

Andante

13

Coda

24

Piu Allegro

Nr. 4 Allemande

7

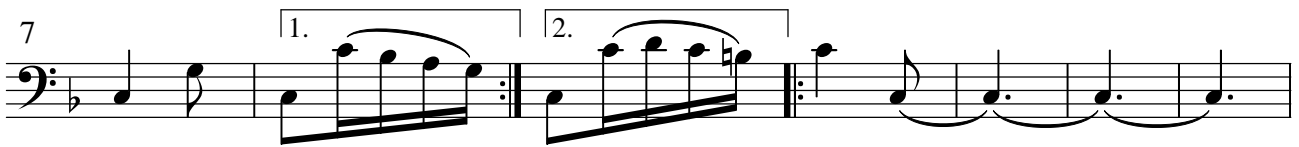

14

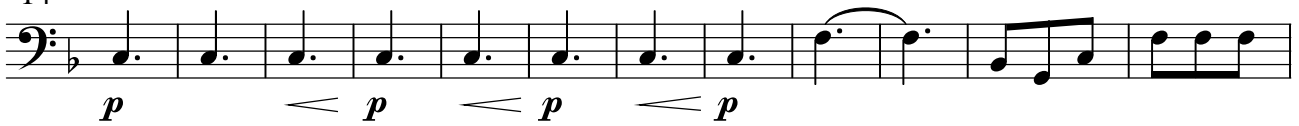

26

34

Trio

42

Allemande da capo

# Basso

## Nr. 5 Larghetto

*p* *dolce* *p*

5

9 *pp*

12 *p* *ff*

17 *fp* *p*

21

24 *fp* *fp*

29 *p*

34 *pp* 5 *p*

43

# Basso

## Nr. 6 Finale. Vivace

*p*

12 *ff*

21 *p* *ff* *p*

35 *p*

48 *p* *f*

60 *p* *f*

73 *f*

89 *ff* *p* *ff*

99 *fp* *fp* *fp* *fp* *p*

112 *fp* *fp* *fp* *fp*

126 *p* *fp* *fp* *fp*

7

# Basso

140

*p*

151

*fp*

157

*fp* *fp* *p*

167

*fp*

174

*fp* *fp* *fp*

180

*ff* *ff*

186

*p* *ff*

192

*p*

198

*ff* *p*

209

*f*

216

*f*

221

*f* *ff*

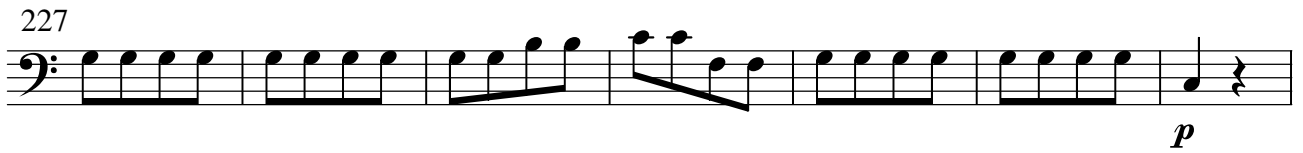

# Basso

227  *p*

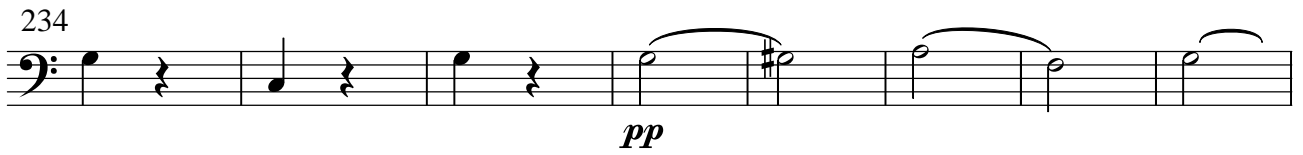
234  *pp*

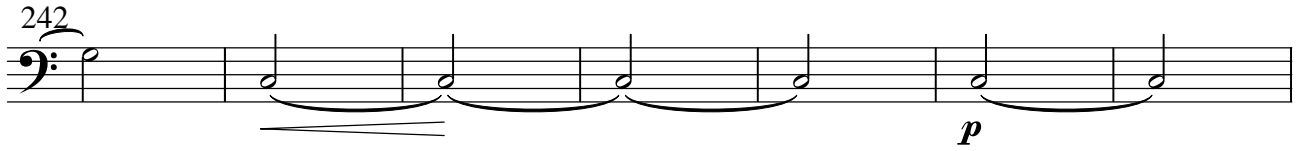
242  *p*

249 

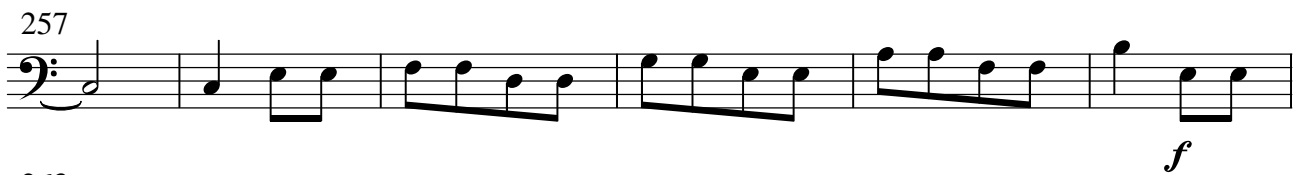
257  *f*

263  *f*

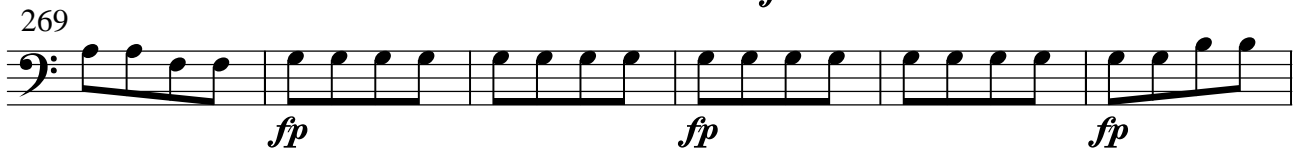
269  *fp* *fp* *fp*

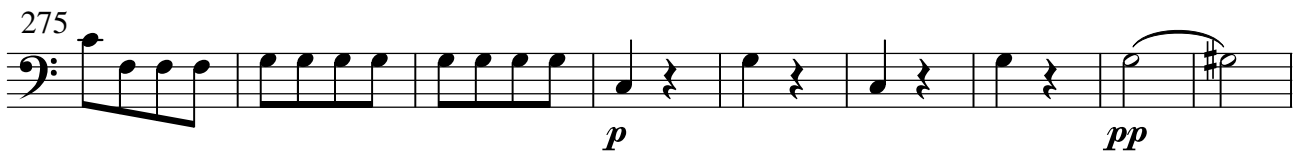
275  *p* *pp*

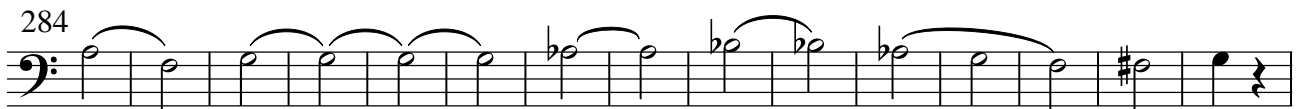
284 

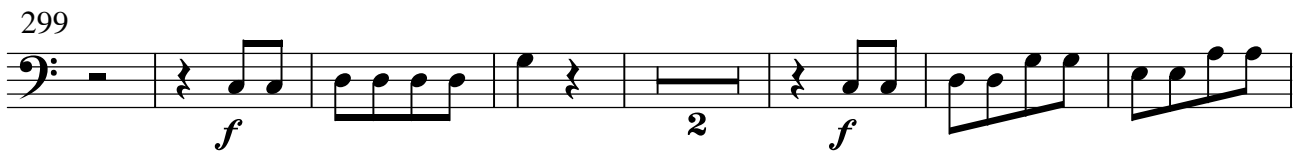
299  *f* 2 *f*

308  *ff*

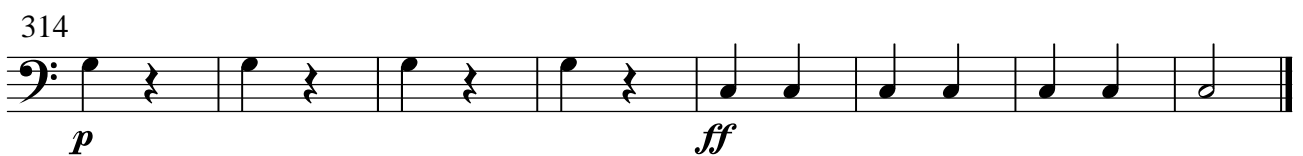
314  *p* *ff*