Ich will, solang ich lebe

Heinrich Schütz (1585-1672) (Arr.: Ralf Behrens)
www. rabe-musik-und-mehr.de - ©2017 RaBe

Trumpet in Bb 1

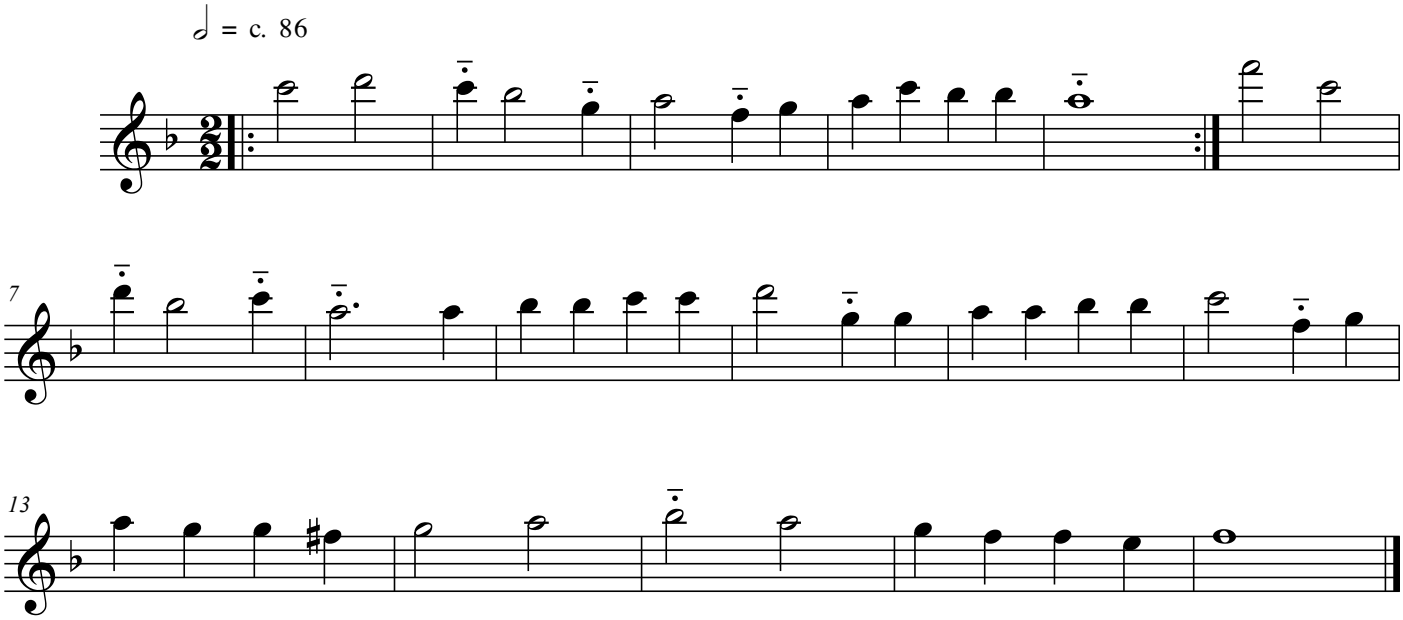

free-scores.com