R. Schumann

★ ★ ★

Contrabbassi

Orchestrazione di Luca Mazzilli

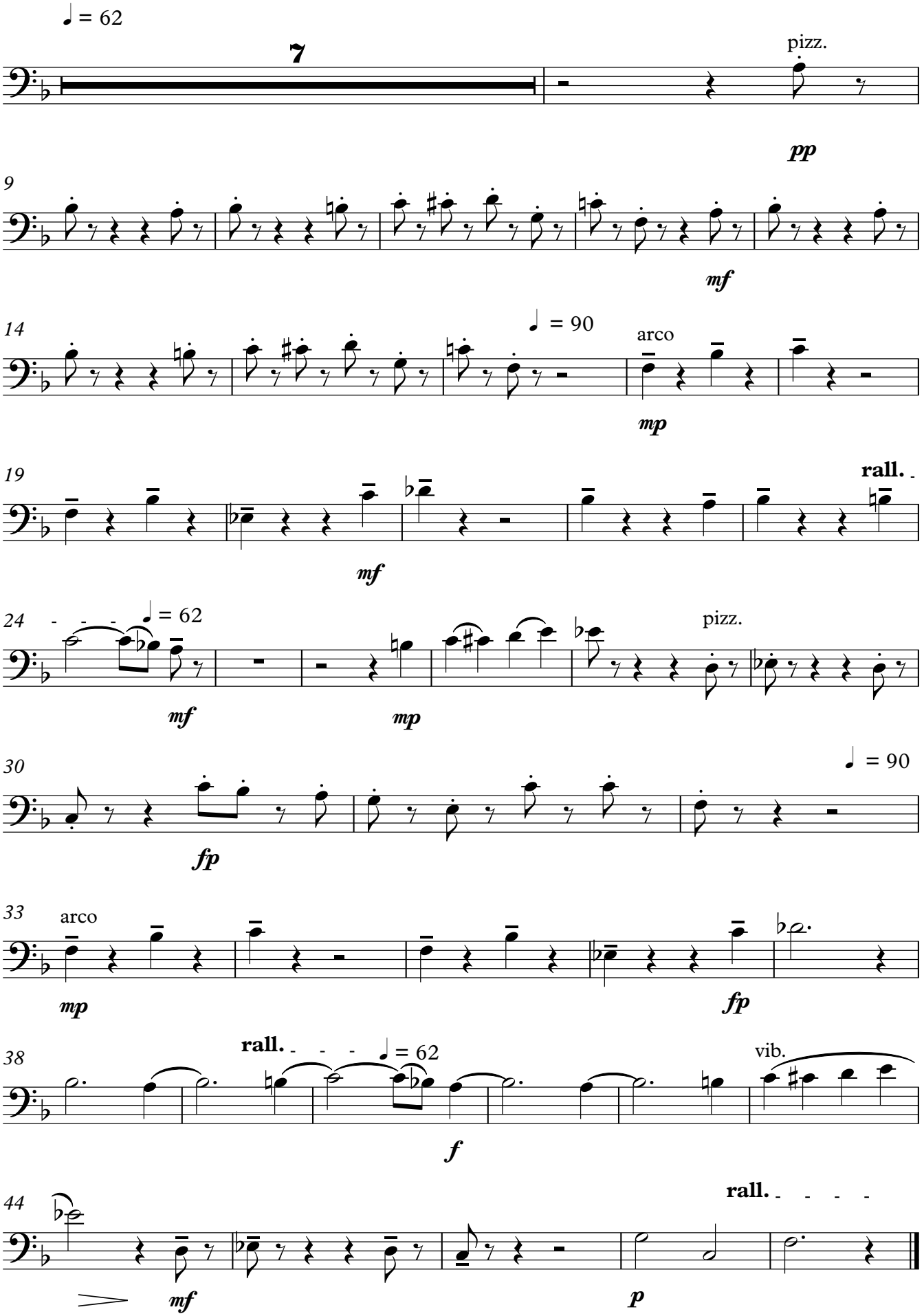

free-scores.com