Flute

"Morgengruß"

from "Die schöne Müllerin"

Franz Schubert (D.795 Op. 25 No. 8) 1823
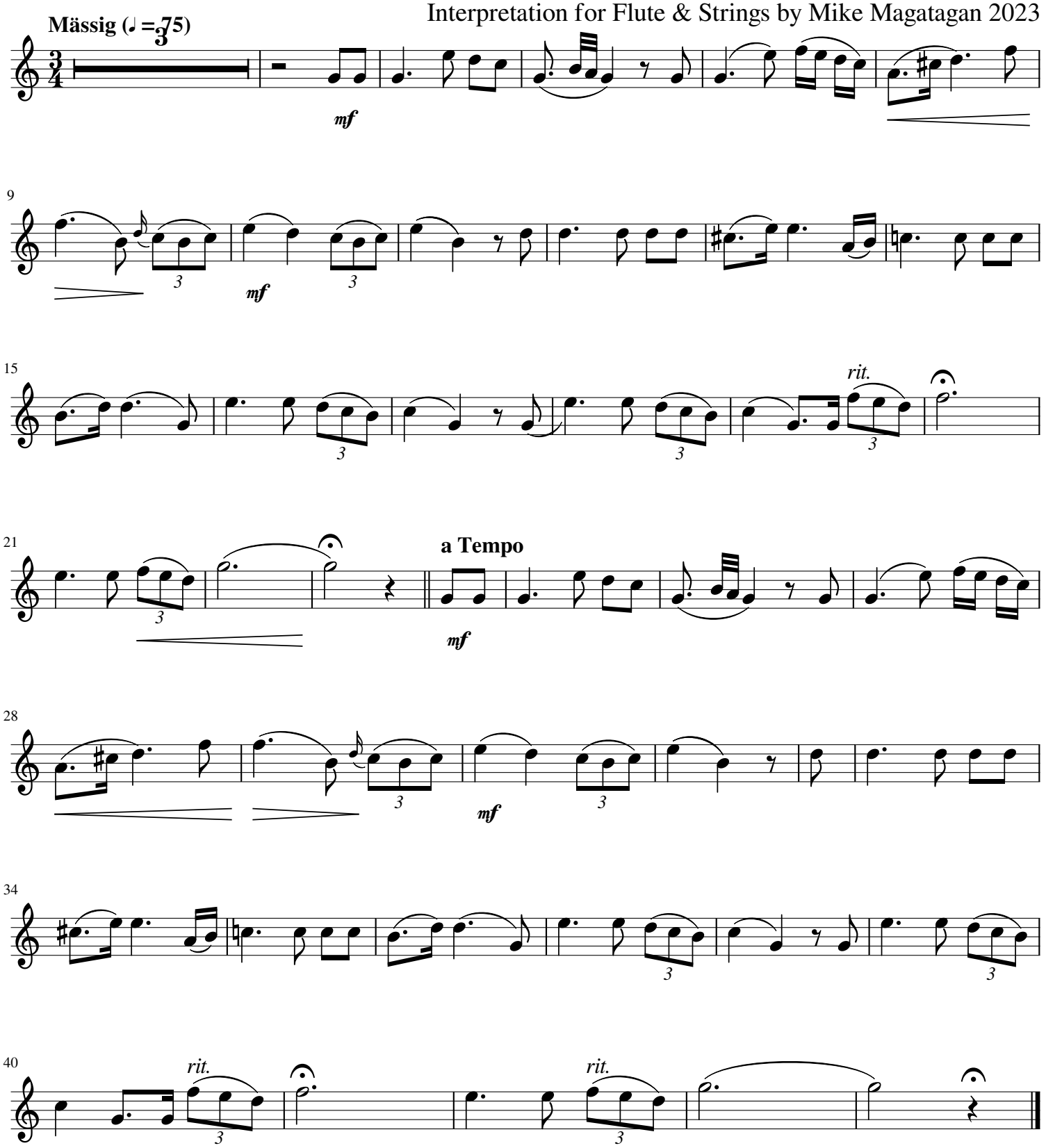
Interpretation for Flute & Strings by Mike Magatagan 2023