D 872-5 - Heilig, heilig, heilig

Franz Schubert (1797-1828) (Arr.: Ralf Behrens)
www.rabe-musik-und-mehr.de - ©2016 RaBe

Guitar 1

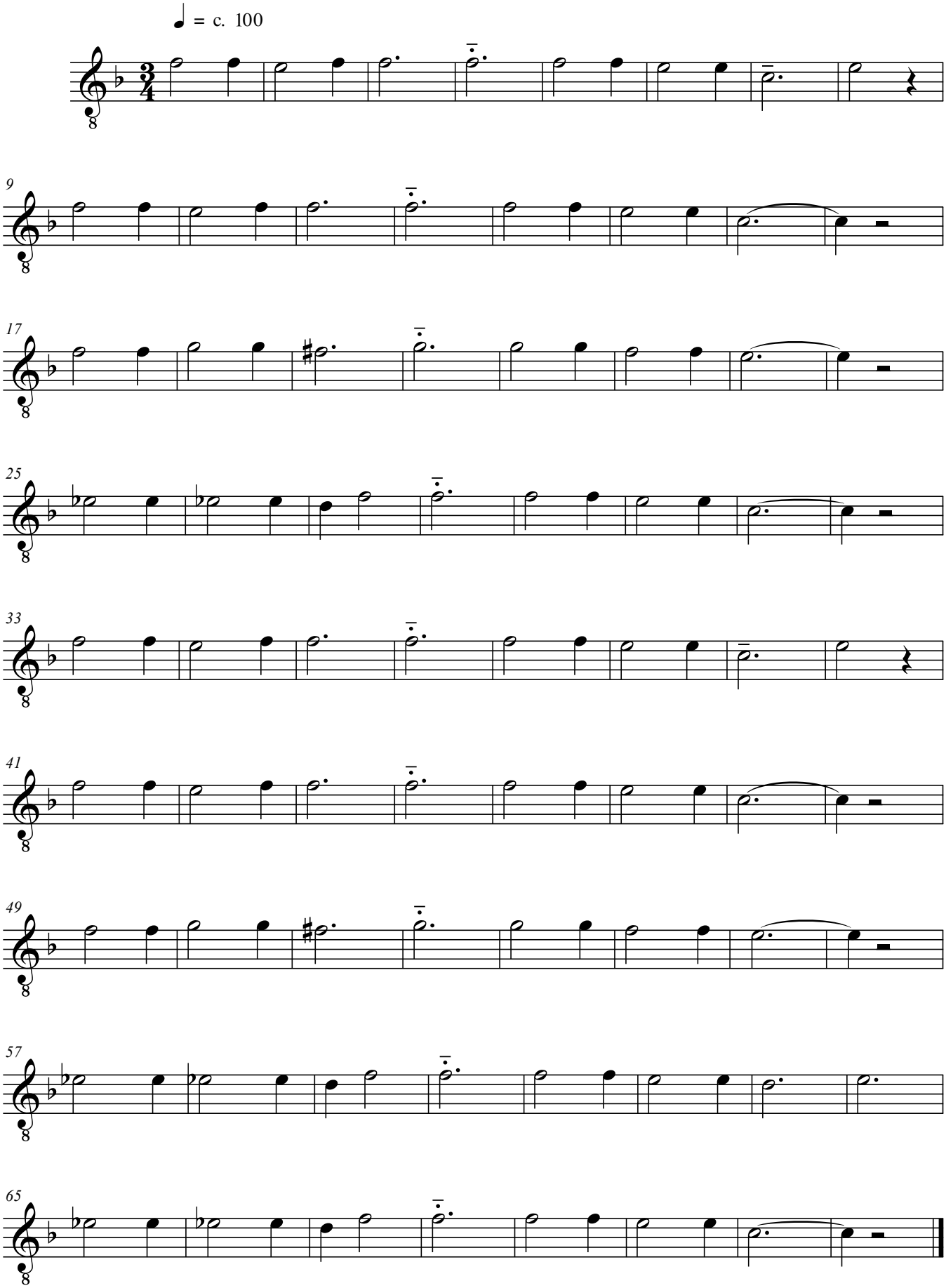

free-scores.com