Violin 2

"Die Sterne"

Franz Schubert (D.939 Op. 96 No. 1) 1828

Interpretation for Flute & Strings by Mike Magatagan 2023

Etwas geschwind (♩ = 110)

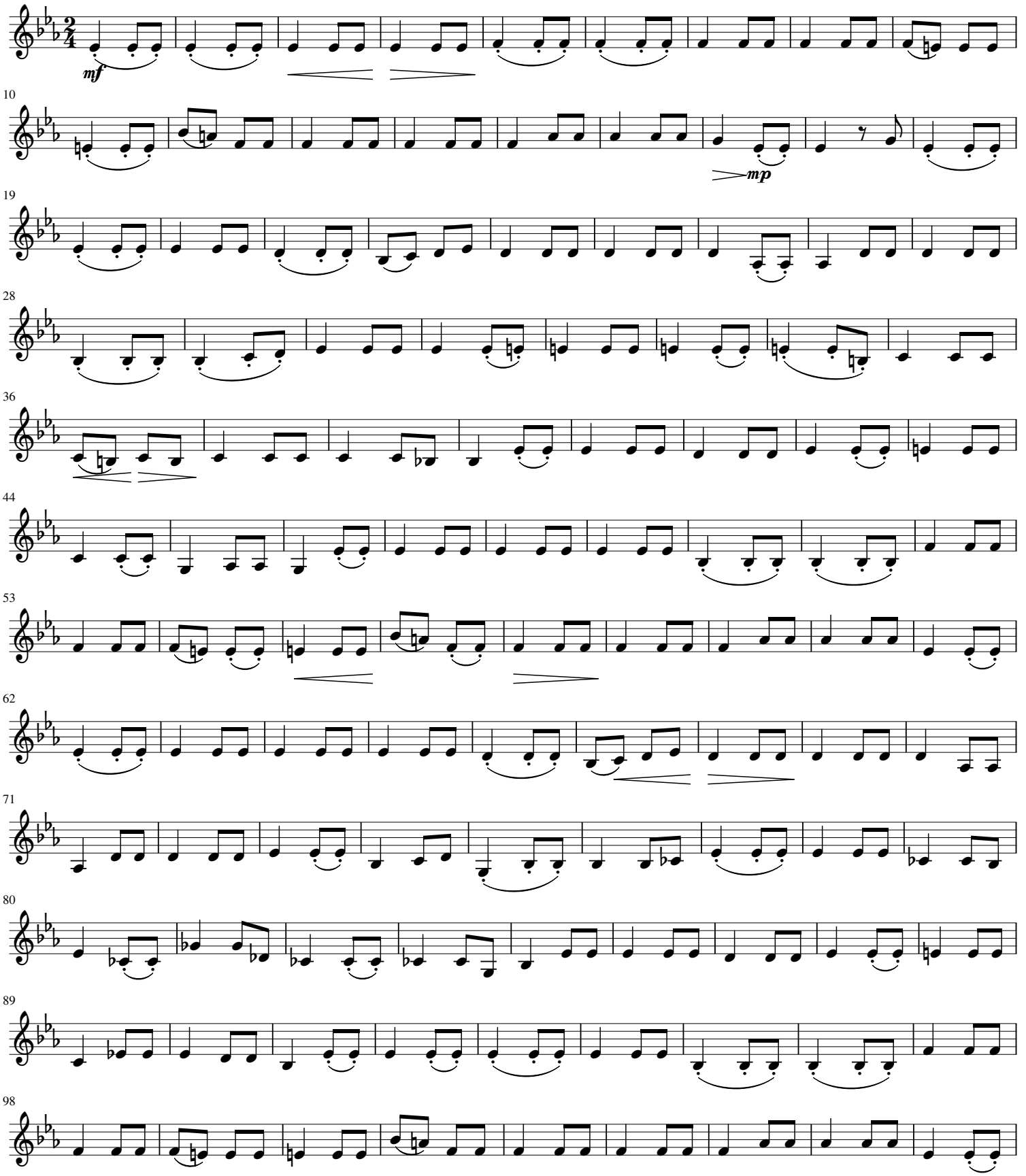

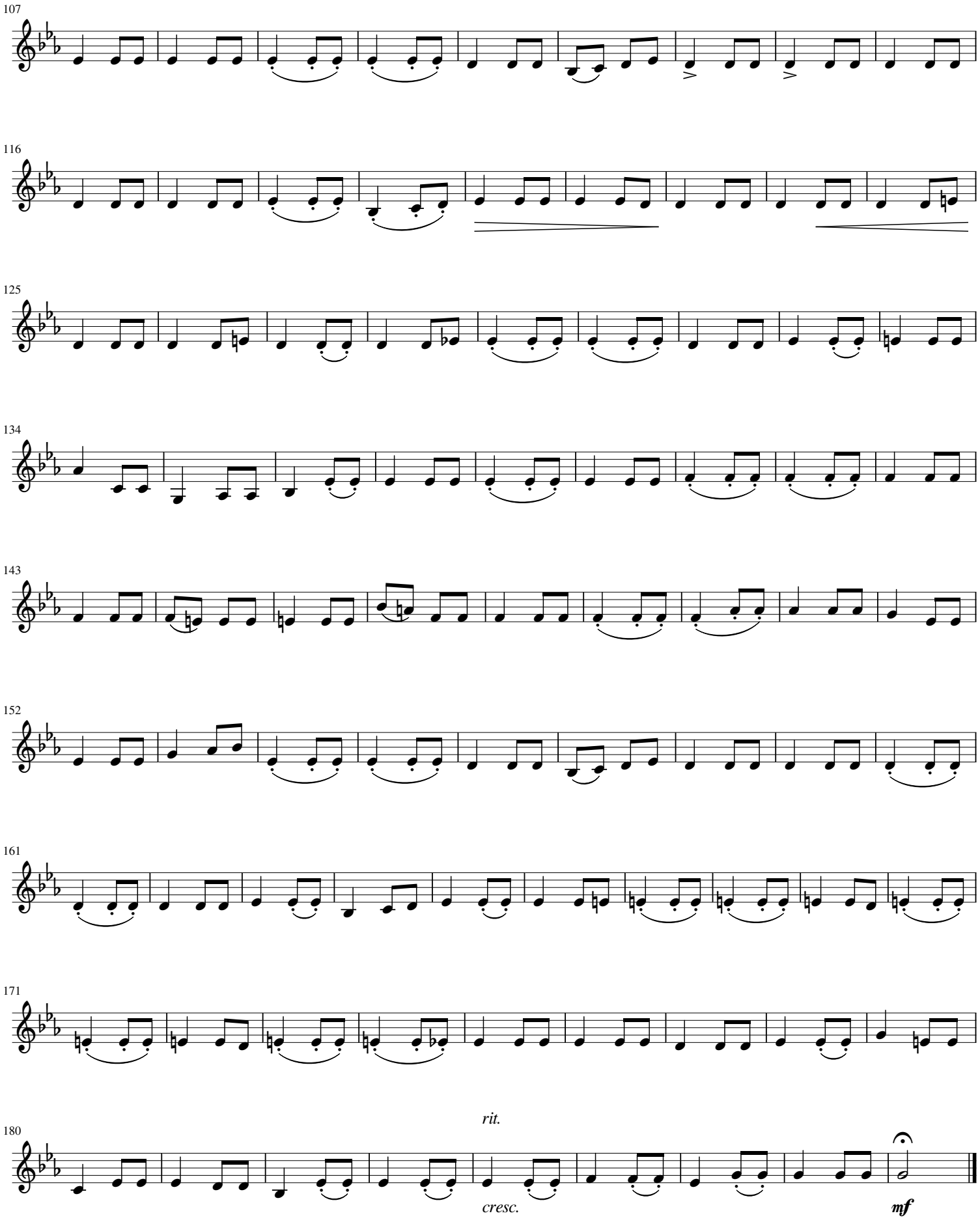
107
116
125
134
143
152
161
171
rit.
180
cresc.
mf